

BRITISH RAILWAYS

**SPEEDING THE TRACK WORK
TO SPEED THE TRAINS**

**LONDON SUBURBAN
PASSENGER SERVICES**

FROM AND TO

KING'S CROSS

AND

THE CITY

**SUNDAYS AND WEEKDAYS
1st FEBRUARY to 15th MARCH 1959**

or until further notice

**REVISED TIME TABLE TOGETHER WITH A NOTE
EXPLAINING THE NECESSITY FOR ITS
INTRODUCTION**

SPEEDING THE TRACK WORK TO SPEED THE TRAINS

A few months ago I issued a pamphlet entitled "The Shape of Things to Come for Suburban Travellers from King's Cross". Our customers generally seem to have welcomed this for what it was—an attempt to tell them of our intentions for the future.

Now I want to tell travellers on the King's Cross to Hertford North Branch a good deal more in detail of what we propose to do in the next few months.

As I have said, we intend to introduce a much improved service when the Summer Timetable operates from June. This will become possible with the use of the new diesel locomotives and diesel railcars.

Here are some of the highlights:—

1. Additional trains between Hertford North and London in the peak hours.
2. Accelerated timings—Hertford North passengers benefit by as much as ten minutes on certain trains.
3. Skip-stop services in the peak to avoid calling at all stations.
4. A regular half-hourly service off peak (one service per hour non-stop between Finsbury Park and Wood Green).

When we had prepared this Timetable it was obvious that, although we were giving considerably improved timings, the best possible results could not be achieved unless the permitted speed for trains over the branch could be raised from the present 40/50 m.p.h. To obtain this increased speed limit entails extensive work on the track and on ballast cleaning and drainage (which, in any event, would be needed before our ultimate aim—electrification—could be introduced). This would normally be undertaken over a period of more than 18 months accompanied by the usual Single Line Working, Speed Restrictions, etc., etc., and would obviously prevent the public deriving full benefit from the new diesel services. This we felt would be keenly resented by our passengers.

We have, therefore, decided to take bold measures which will involve inconvenience to some passengers in the knowledge that by so doing we shall drastically curtail the total time necessary to complete the work and avoid interrupting the diesel service once it is introduced.

In making our decision we have been guided by the very great improvement in Productivity which the Engineering staff can obtain if they and their machines do not constantly have to stop work in order to allow the passage of trains. We have, therefore, arranged to place at the Engineer's disposal sections of track which will enable him to work under the quickest possible conditions.

The following pages show the altered train service from February 1st which these plans will necessitate. It will be seen that to avoid inconvenience to the majority, we have

1. retained through train services to cater for passengers in the Up morning and Down evening peaks (mid-day peak on Saturdays).
2. utilised bus services to carry passengers travelling off peak or against the peak flow, thus enabling the train services to be withdrawn completely for long periods between certain stations as shown in the Timetable.

We shall first concentrate the Engineer's work on the section Wood Green to Crews Hill which should be completed by late March, after which the equipment and staff will be concentrated in the section Crews Hill—Hertford North.

By approximately the end of May we expect to have raised the speed limit over the whole section Wood Green to Hertford North to 70 m.p.h. with one or two small exceptions.

With the service commencing next September we confidently hope to improve the overall timings still further, as we should by then have had adequate experience of the new form of traction and have reduced the remaining speed restrictions to a minimum. We shall then be able to take full advantage of the permitted maximum of 70 m.p.h.

Work at week-ends will, however, continue for a period and will prevent our week-end schedules from immediately reflecting the improvement which the weekday service will show.

May I appeal to you to put up with any temporary inconvenience which you may suffer as a result of the plan we have decided to adopt and assure you that we have only decided upon it after carefully assessing the overall position. We have tried to plan with a view to avoiding inconvenience to the majority. The result will be the completion of the greater part of the work by June this year instead of involving a protracted period of Engineering Work extending up to two years in duration with all the resulting delays, etc., which accompany such work.

G. F. Huskisson,
Traffic Manager,
(King's Cross).

The following notes are for your guidance:

1. Interavailability of Tickets and Season Tickets with L.T.E. (Railways) and other Eastern Region Services.

Season tickets, Ordinary, Day Return and Early Morning tickets available between King's Cross or Finsbury Park and Bowes Park will be available on the L.T.E. Piccadilly Line between King's Cross or Finsbury Park and Bounds Green except during the time when through train services are operating on the Hertford (North) Branch, British Railways. Similarly, the same types of ticket available between Palmers Green and Finsbury Park or King's Cross will also be available on the L.T.E. Piccadilly Line between King's Cross or Finsbury Park and Arnos Grove except during times when through train services are operating on the Hertford (North) Branch, British Railways.

Season Tickets, Ordinary, Day Return and Early Morning tickets available between Hertford North or Enfield Chase and King's Cross, Broad Street, intermediate stations York Road to Moorgate inclusive will be available between Hertford East or Enfield Town and Liverpool Street for through journeys only.

2. For your information the following are the telephone numbers of your local stations who will be pleased to answer questions arising from the altered timetable:

King's Cross	Terminus 4200
Finsbury Park	Archway 2012
Harringay West	Mountview 2716
Hornsey	Fitzroy 0033
Wood Green	Bowes Park 3840
Bowes Park	Bowes Park 4760
Palmers Green	Palmers Green 4606
Winchmore Hill	Palmers Green 1201
Grange Park	Laburnum 1231
Enfield Chase	Enfield 1217
Gordon Hill	Enfield 0473
Crews Hill	Enfield 1317
Cuffley	Cuffley 2381
Bayford	Bayford 223
Hertford North	Hertford 2768

or

from any Eastern Region Station or Agent.

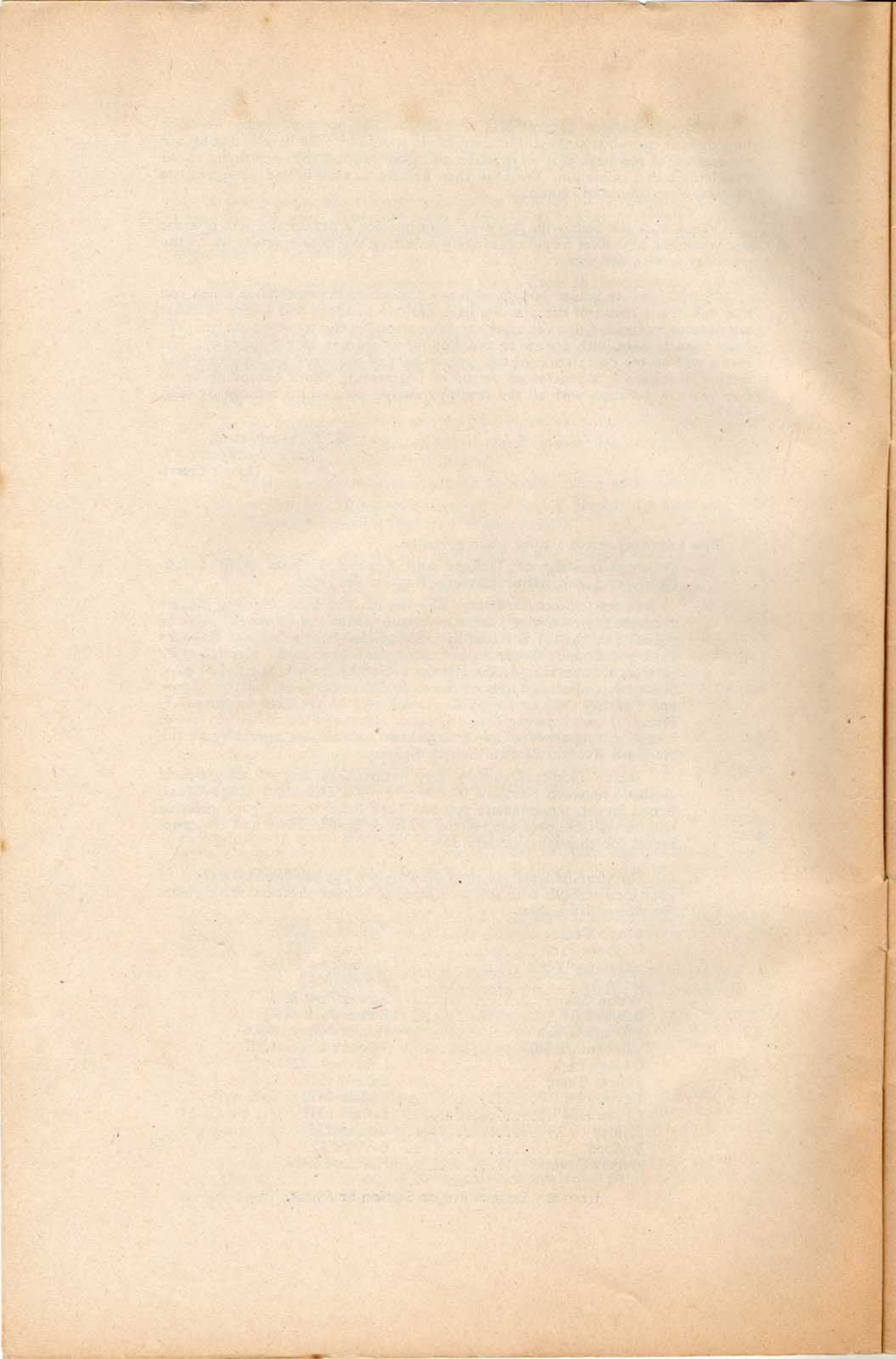

Table 9

CITY, KING'S CROSS, HERTFORD (North), HATFIELD and HITCHIN

Mondays to Fridays

	am Z 2	am C	am Z 2	am X 2	am C	am	am 2	am C	am 2	am C	am	am 2	am C	am 2	am C	am 2
Moorgate .. dep
Aldersgate
Farringdon
King's Cross .. dep	1 0	..	2 0	2 10	..	4 0	4 45	..	5 20	..	5 50	5 54	..	6 5	6 15	6 24
Broad Street .. dep
Dalston Junction
Finsbury Park .. { arr	1 6	2 15	..	4 51	..	5 26	..	5 56	6 0	..	6 11	6 21	..	6 30
.. { dep	1 7	2 16	..	4 52	..	5 27	..	5 58	6 1	..	6 12	6 22	..	6 31
Harringay West ..	1 10	2 19	..	4 55	..	5 30	6 4	6 25
Hornsey ..	1 12	2 21	..	4 57	..	5 32	6 6	6 27
Wood Green A .. arr	1 15	2 23	..	5 0	..	5 34	6 9	..	6 16	6 30	..	6 35
Wood Green .. dep	..	1B18	2B28	..	5B 3	..	5B38	..	6B12	6B33	..
Bowes Park	1B23	2B33	..	5B 8	..	5B43	..	6B17	6B38	..
Palmers Green D	1B28	2B38	..	5B13	..	5B48	..	6B22	6B43	..
Winchmore Hill	1B34	2B44	..	5B19	..	5B54	..	6B28	6B49	..
Grange Park	2B48	..	5B23	..	5B58	..	6B32	6B53	..
Enfield Chase	1B44	2B57	..	5B32	..	6B 7	..	6B41	7B 2	..
Gordon Hill	1B48	3B 1	..	5B36	..	6B11	..	6B45	7B 6	..
Crews Hill .. { arr	6B20	..	6B54	7B15	..
.. { dep	6B21	..	6B55	7B16	..
Cuffley and Goff's Oak	5B55	..	6B30	..	7B 4	7B25	..
Bayford	7B22	7B43	..
Hertford (North) arr	..	2B40	3B49	..	6B28	..	7B 3	..	7B37	7B58	..
Wood Green .. dep	2 24	5 35	6 17	6 36
New Southgate L	2 28	5 40	6 22	6 41
Oakleigh Park	5 45	6 27	6 46
New Barnet	2 36	5 49	6 30	6 49
Hadley Wood	6 34	6 53
Potters Bar H	5 59	6 39	6 58
Brookman's Park	6 4	6 44	7 3
Hatfield .. { arr	2 53	6 10	6 50	7 9
.. { dep	6 14	6 51
Welwyn Garden City .. { arr	6 19	..	6 23	6 56
.. { dep	6 24	6 57
Welwyn North	7 1
Knebworth	7 7
Stevenage	7 13
Hitchin .. arr	2 45	..	4 41	6 41	..	7 19

Mondays to Fridays—continued

	am 2	am C	am 2	am 2	am 2	am 2	am C	am 2	am C	am 2	am C	am 2	am 2	am C	am 2	am C
Moorgate .. dep
Aldersgate
Farringdon
King's Cross .. dep	6 40	6 53	6 56	7 4	7 22	..
Broad Street .. dep
Dalston Junction
Finsbury Park .. { arr	6 46	6 59	7 2	7 10	7 28	..
.. { dep	6 48	6 47	7 0	7 3	7 11	7 29	..
Harringay West	6 50	7 6	7 14	7 32	..
Hornsey	6 52	7 8	7 16	7 34	..
Wood Green A .. arr	..	6 55	7 4	..	7 11	7 18	7 37	..
Wood Green .. dep	6B58	7B14	7B22	..	7B40
Bowes Park	7B 3	7B19	7B27	..	7B45
Palmers Green D	7B 8	7B24	7B32	..	7B50
Winchmore Hill	7B14	7B30	7B38	..	7B56
Grange Park	7B18	7B34	7B42	..	8B 0
Enfield Chase	7B27	7B43	7B51	..	8B 9
Gordon Hill	7B31	7B47	7B55	..	8B13
Crews Hill .. { arr	7B40	7B56	8B 4	..	8B22
.. { dep	7B41	7B57	8B 5	..	8B23
Cuffley and Goff's Oak	7B50	8B 6	8B14	..	8B32
Bayford	8B 8	8B24	8B32	..	8B50
Hertford (North) arr	8B23	8B39	8B47	..	9B 5
Wood Green .. dep	7 5	7 19
New Southgate L	7 10	7 24
Oakleigh Park	7 15	7 29
New Barnet	7 18	7 34
Hadley Wood	7 22	7 38
Potters Bar H	7 27	7 43
Brookman's Park	7 31	7 48
Hatfield .. { arr	7 10	7 28	7 32
.. { dep	7 11	7 16	..	7 30	7 38	..	7 54
Welwyn Garden City .. { arr	7 15	7 21	..	7 35	7 41	..	7 55	..	8 20
.. { dep	7 16	7 46	..	8 0	..	8 25
Welwyn North	7 51	..	8 2	..	8 31
Knebworth ..	7 25	7 56	..	8 6
Knebworth ..	7 25	8 2	..	8 14
Stevenage ..	7 33	8 8	..	8c25
Hitchin .. arr	7 39	8 14	..	8 31

B—Special bus service. Passengers must be in possession of rail tickets covering the journey to be made.
 C—Prms, bicycles, etc., and other heavy luggage will not be conveyed.
 For other notes see page 13.

Table 9—continued CITY, KING'S CROSS, HERTFORD (North), HATFIELD and HITCHIN

Mondays to Fridays—continued

	am	am	am	am	am	am	am	am	am	am	am	am	am	am	am	am
Moorgate .. dep	2															
Aldersgate ..																
Farringdon ..																
King's Cross .. dep	7 40	8 0	8 2	8 5		8 20		8 18		8 50		9 25	9 30		9 32	9 54
Broad Street .. dep																
Dalston Junction ..																
Finsbury Park .. { arr	7 46		8 8	8 11				8 24		8 56		9 36		9 38	10 0	
.. dep	7 47		8 9	8 12				8 25		8 57		9 39		9 40	10 1	
Harringay West ..			8 12					8 28		9 0		9 42			10 4	
Hornsey ..			8 14					8 30		9 2		9 44			10 6	
Wood Green A .. arr	7 51		8 17	8 16				8 33		9 4		9 47			10 8	
Wood Green .. dep						8820				8840		9B 8		9B50		10B12
Bowes Park ..						8825				8845		9B13		9B55		10B17
Palmers Green D ..						8830				8850		9B18		10B 0		10B22
Winchmore Hill ..						8836				8856		9B24		10B 6		10B28
Grange Park ..						8840				9B 0		9B28		10B10		12B32
Enfield Chase ..						8849				9B 9		9B37		10B19		10B41
Gordon Hill ..						8853				9B13		9B41		10B23		10B45
Crews Hill .. { arr						9B 3				9B23		9B51		10B33		10B55
.. dep						9* 8				9*28		10* 1		10*38		11* 1
Cuffley and Goff's Oak ..						9 12				9 32		10 5		10 42		11 5
Bayford ..						9 18				9 38		10 11		10 48		11 11
Hertford (North) arr						9 24				9 44		10 17		10 54		11 17
Wood Green .. dep	7 52			8 17				8 34		9 5					10 9	
New Southgate L ..	7 57							8 39		9 10					10 14	
Oakleigh Park ..	8 2							8 44		9 15					10 19	
New Barnet ..	8 7							8 47		9 19					10 24	
Hadley Wood ..	8 11							8 51		9 23					10 28	
Potters Bar H ..	8 16			8 30				8 56		9 28				9 57	10 33	
Brookman's Park ..	8 21							9 1		9 32					10 38	
Hatfield .. { arr	8 27			8 39				9 7		9 38				10 6	10 49	
.. dep	8 29			8 40				9 8		9 40				10 8		
Welwyn Garden City ..	8 34			8 45				9 13		9 46		9 54		10 13		
Welwyn North ..				8 49				9 14				9 55		10 15		
Knebworth ..				8 53				9 18						10 19		
Stenage ..				8 59				9 26						10 27		
Hitchin .. arr		8 38		9 4			8 58	9 11	9 42			10 7		10 36		10 44

Mondays to Fridays—continued

	am	am	am	am	am	am	am	am	am	am	pm	pm	pm	pm	pm
Moorgate .. dep	2														
Aldersgate ..															
Farringdon ..															
King's Cross .. dep	10 18		10 21	10 40		10 54		11 18		11 21		11 54		12 18	12 25
Broad Street .. dep															
Dalston Junction ..															
Finsbury Park .. { arr	10 24		10 27	10 47		11 0		11 24		11 27		12 0		12 24	
.. dep	10 25		10 30	10 49		11 1		11 25		11 29		12 1		12 25	
Harringay West ..	10 28					11 4		11 28				12 4		12 28	
Hornsey ..	10 30					11 6		11 30				12 6		12 30	
Wood Green A .. arr	10 33					11 8		11 33				12 8		12 33	
Wood Green .. dep		10B36				11B12		11B36				12B12		12B36	
Bowes Park ..		10B41				11B17		11B41				12B17		12B41	
Palmers Green D ..		10B46				11B22		11B46				12B22		12B46	
Winchmore Hill ..		10B52				11B28		11B52				12B28		12B52	
Grange Park ..		10B56				11B32		11B56				12B32		12B56	
Enfield Chase ..		11B 5				11B41		12B 5				12B41		1B 5	
Gordon Hill ..		11B 9				11B45		12B 9				12B45		1B 9	
Crews Hill .. { arr		11B19				11B55		12B19				12B55		1B19	
.. dep		11*24				12* 1		12*24				1* 1		1*28	
Cuffley and Goff's Oak ..		11 28				12 5		12 28				1 5		1 32	
Bayford ..		11 34				12 11		12 34				1 11		1 38	
Hertford (North) arr		11 40				12 17		12 40				1 17		1 44	
Wood Green .. dep						11 9						12 9			
New Southgate L ..						11 14						12 14			
Oakleigh Park ..						11 19						12 19			
New Barnet ..						11 22						12 22			
Hadley Wood ..						11 26						12 26			
Potters Bar H ..						11 31						12 31			
Brookman's Park ..			10 48			11 36				11 46					
Hatfield .. { arr			10 57	11 9		11 43				11 55					
.. dep			10 58	11 11		11 47				11 56					
Welwyn Garden City ..			11 3			11 52				12 1					12 54
Welwyn North ..			11 4							12 2					12 55
Knebworth ..			11 8							12 6					
Stenage ..			11 14							12 14					
Hitchin .. arr			11 20							12e28					

B—Special bus service. Passengers must be in possession of rail tickets covering the journey to be made.
 G—Prms, bicycles, etc., and other heavy luggage will not be conveyed between Wood Green and Crews Hill.
 * Connecting train service. Second class only.
 For other notes see page 13.

Table 9—continued CITY, KING'S CROSS, HERTFORD (North), HATFIELD and HITCHIN

Mondays to Fridays—continued

	pm	pm	pm	pm	pm	pm	pm	pm	pm	pm	pm	pm	pm	pm	pm	pm
Moorgate .. dep	2		2	2			2									
Aldersgate ..																
Farringdon ..																
King's Cross .. dep		12 26		12 54			1 18		1 21	1 45			2 16	2 18		2 21
Broad Street .. dep																
Dalston Junction ..																
Finsbury Park .. { arr		12 32		1 0			1 24		1 27	1 51			2 24			2 27
dep		12 34		1 1			1 25		1 30	1 52			2 25			2 28
Harringay West ..				1 4			1 28			1 55			2 28			
Hornsey ..				1 6			1 30			1 57			2 30			
Wood Green A .. arr				1 8			1 33			1 59			2 33			
Wood Green .. dep						1B12										2B36
Bowes Park ..						1B17										2B41
Palmers Green D ..						1B22										2B46
Winchmore Hill ..						1B28										2B52
Grange Park ..						1B32										2B56
Enfield Chase ..						1B41										3B 5
Gordon Hill ..						1B45										3B 9
Crews Hill .. { arr						1B55										3B19
dep						2* 1										3*24
Cuffley and Goff's Oak ..						2 5										3 28
Bayford ..						2 11										3 34
Hertford (North) arr						2 17										3 40
Wood Green .. dep																
New Southgate L ..																
Oakleigh Park ..																
New Barnet ..	12 23															
Hadley Wood ..	12 27															
Potters Bar H ..	12 35	12 51														
Brookman's Park ..	12 40															
Hatfield .. { arr	12 46	1 1														
dep	12 50	1 2	1 18													
Welwyn Garden City ..	12 58	1 7	1 23										2 45			
dep	1 8	1 27											2 46			
Welwyn North ..		1 12														
Knebworth ..		1 18														
Stevenage ..		1 24														
Hitchin .. arr		1 30											3 0			3 25

Mondays to Fridays—continued

	pm	pm	pm	pm	pm	pm	pm	pm	pm	pm	pm	pm	pm	pm	pm	pm
Moorgate .. dep	2		2				2									4 34
Aldersgate ..																4 36
Farringdon ..																4 38
King's Cross .. dep	2 54			3 18		3 26	3 54		4 0	4 19		4 21		4 29		4 44
Broad Street .. dep															4 32	4 38
Dalston Junction ..															4 38	4 44
Finsbury Park .. { arr	3 0			3 24		3 32	4 0		4 6	4 25		4 27		4 35	4 45	4 51
dep	3 1			3 25		3 34	4 1		4 7	4 27		4 28		4 36	4 47	4 52
Harringay West ..	3 4			3 28		4 4	4 4		4 10	4 31		4 31		4 40	4 50	4 58
Hornsey ..	3 6			3 30		4 6	4 6		4 12	4 33		4 33		4 42	4 52	5 0
Wood Green A .. arr	3 8			3 33		4 8	4 8		4 14	4 35		4 35		4 40	4 54	5 2
Wood Green .. dep		3B12				3B36			4 15			4 36			4 55	
Bowes Park ..		3B17				3B41			4 18			4 39			4 58	
Palmers Green D ..		3B22				3B46			4 21			4 42			5 1	
Winchmore Hill ..		3B28				3B52			4 24			4 45			5 4	
Grange Park ..		3B32				3B56			4 26			4 47			5 6	
Enfield Chase ..		3B41				4B 5			4 29			4 50			5 9	
Gordon Hill ..		3B45				4B 9			4 33			4 54			5 13	
Crews Hill .. { arr		3B55				4B19			4 36			4 57			5 16	
dep		4* 1				4*26			4 37			4 58			5 17	
Cuffley and Goff's Oak ..		4 5				4 30			4 42			5 3			5 22	
Bayford ..		4 11				4 36			4 49			5 10			5 29	
Hertford (North) arr		4 17				4 42			4 57			5 10			5 37	
Wood Green .. dep	3 9														4 41	
New Southgate L ..	3 14														4 46	
Oakleigh Park ..	3 19														4 51	
New Barnet ..	3 23														4 54	
Hadley Wood ..	3 27															
Potters Bar H ..	3 35															
Brookman's Park ..	3 40															
Hatfield .. { arr	3 47					4 0	4 46					4 49			4 58	
dep						4 1						4 50			4 59	
Welwyn Garden City ..						4 6						5 4			5 5	
dep						4 10						5 5			5 15	
Welwyn North ..						4 14						5 9			5 19	
Knebworth ..						4C24						5 17			5 24	
Stevenage ..						4 33						5 24			5 31	
Hitchin .. arr						4 40						5 31			5 38	

B—Special bus service. Passengers must be in possession of rail tickets covering the journey to be made.

G—Prms, bicycles, etc., and other heavy luggage will not be conveyed between Wood Green and Crews Hill.

* Connecting train service. Second class only.

For other notes see page 13.

Table 9—continued CITY, KING'S CROSS, HERTFORD (North), HATFIELD and HITCHIN

Mondays to Fridays—continued

	pm		pm	pm	pm	pm	pm	pm	pm	pm	pm	pm	pm		pm	pm	pm
Moorgate .. dep	2			2	2	2		2	2	2	2	2	2				2
Aldersgate ..				4 52	4 54	4 56		5 2	5 4	5 6	5 9	5 11	5 13		5 20	5 22	5 24
Farringdon ..																	
King's Cross .. dep	4 54		5 0		5 2		5 12	5 12		5 20		5 32				5 39	
Broad Street .. dep						4 55			5 8		5 14		5 26				
Dalston Junction ..						5 1			5 14		5 20		5 32				
Finsbury Park .. {	5 0				5 8	5 8		5 18	5 21	5 26	5 27	5 38	5 39		5 45		
Harringay West .. {	5 1				5 9	5 11		5 22	5 23	5 28	5 28	5 40	5 40		5 47		
Hornsey ..	5 4				5 12						5 31		5 43				
Wood Green A .. arr	5 6				5 14						5 33		5 45				
	5 8				5 16					5 32	5 35	5 44	5 47				
Wood Green .. dep	5 9										5 36		5 48				
Bowes Park ..	5 12					5 18					5 39		5 51				
Palmers Green D ..	5 15					5 21		5 31			5 42		5 54				
Winchmore Hill ..	5 18					5 24		5 34			5 45		5 57				
Grange Park ..	5 20					5 26		5 36			5 47		5 59				
Enfield Chase ..	5 23					5 29		5 39			5 50		6 2				
Gordon Hill ..	5 27					5 33		5 43			5 54		6 6				
Crews Hill .. {	5 30							5 46			5 57		6 9				
Cuffley and Goff's Oak ..	5 31							5 47			5 58		6 10				
Bayford ..	5 36							5 52			6 3		6 17				
Hertford (North) arr	5 43							5 59			6 10		6 20				
	5 51							6 7			6 20						
Wood Green .. dep					5 17					5 33		5 45					
New Southgate L ..					5 22					5 38		5 50					
Oakleigh Park ..					5 27					5 43		5 55					
New Barnet ..					5 30					5 46		6 0					
Hadley Wood ..									5 35		5 48		6 4				
Potters Bar H ..									5 39		5 52		6 8				
Brookman's Park ..									5 43		5 56		6 9				
Hatfield .. {									5 48		6 1		6 11				
Welwyn Garden City ..									5 53		6 6		6 16				
Welwyn North ..									5 57		6 8		6 19				
Knebworth ..									6 5				6 25				
Stevenage ..					5 52				6 12				6 31				
Hitchin .. arr			5 39	6 1					6 19				6 37				

Mondays to Fridays—continue

	pm	pm	pm	pm	pm	pm	pm		pm	pm	pm	pm	pm	pm	pm	pm	pm
Moorgate .. dep	2	2	2		2				2	2	2	2	2			2	2
Aldersgate ..		5 32			5 43				5 50		6 3		6 15			6 13	
Farringdon ..		5 34			5 45				5 52		6 5		6 17			6 15	
		5 36			5 47				5 54		6 7		6 17			6 17	
King's Cross .. dep		5 42		5 52	5 54	5 58			6 0			6 14	6 20			6 24	
Broad Street .. dep	5 36		5 45							5 54	6 8						
Dalston Junction ..	5 42		5 51							6 0	6 14						
Finsbury Park .. {	5 49	5 48	5 58	5 58	6 0	6 4			6 6	6 7	6 21	6 20	6 26			6 30	
Harringay West .. {	5 50	5 50	5 59	6 0	6 1	6 5			6 8	6 8	6 22	6 22	6 29			6 31	
Hornsey ..	5 53				6 4					6 11	6 25					6 31	
Wood Green A .. arr	5 56	5 54			6 6					6 13	6 27					6 36	
					6 8					6 12	6 15	6 29				6 38	
Wood Green .. dep	5 57				6 9					6 16	6 30					6 39	
Bowes Park ..	6 0				6 12					6 19	6 33					6 42	
Palmers Green D ..	6 3				6 15					6 22	6 36					6 45	
Winchmore Hill ..	6 6				6 18					6 25	6 39					6 48	
Grange Park ..	6 8				6 20					6 27	6 41					6 50	
Enfield Chase ..	6 11				6 23					6 30	6 44					6 53	
Gordon Hill ..	6 15				6 27					6 35	6 48					6 57	
Crews Hill .. {	6 19				6 30						6 52					7 0	
Cuffley and Goff's Oak ..	6 20				6 31						6 51					7 1	
Bayford ..	6 25				6 36						6 57					7 6	
Hertford (North) arr	6 32				6 43						7 10					7 13	
	6 40				6 51											7 21	
Wood Green .. dep		6 0	6 7						6 13			6 30				6 36	
New Southgate L ..		6 5	6 12						6 18			6 35				6 41	
Oakleigh Park ..		6 8	6 15						6 23			6 42				6 46	
New Barnet ..									6 27			6 51				6 51	
Hadley Wood ..									6 22			6 46				6 55	
Potters Bar H ..					6 22	6H27			6 34			6 51				7 0	
Brookman's Park ..					6 27	6H32						6 55				7 5	
Hatfield .. {					6 33	6H38						6 52	7 2			7 11	
Welwyn Garden City ..					6 34	6H38						6 58	7 7			7 15	
Welwyn North ..					6 39							7 3	7 12			7 20	
Knebworth ..				6 27								7 8					
Stevenage ..				6H33								7 6					
Hitchin .. arr				6H41								7 24					
				6H47								7 30					

Table 9—continued CITY, KING'S CROSS, HERTFORD (North), HATFIELD and HITCHIN

Mondays to Fridays—continued

	pm	pm	pm	pm	pm	pm	pm	pm	pm	pm	pm	pm	pm	pm	pm	pm	pm
	2	2	2	2	2		2	G	2	G	P		2	G		G	2
Moorgate .. dep																	
Aldersgate ..																	
Farringdon ..																	
King's Cross .. dep		6 49		6 50	7 0	7 21	7 24		7 54		7 55		8 18		8 24		8 54
Broad Street .. dep	6 32																
Dalston Junction ..	6 38																
Finsbury Park .. { arr	6 45	6 55		6 56	7 6	7 27	7 30		8 0				8 4		8 30		9 0
dep	6 46	6 56		6 57	7 7	7 28	7 31		8 1				8 25		8 32		9 1
Harringay West ..	6 49			7 0	7 10		7 34		8 4				8 28				9 4
Hornsey ..	6 51			7 2	7 12		7 36		8 6				8 30				9 6
Wood Green A .. arr	6 53			7 4	7 14		7 38		8 8				8 33				9 8
Wood Green .. dep	6 54				7 15			7B42		8B12					8B36		9B12
Bowes Park ..	6 57				7 18			7B47		8B17					8B41		9B17
Palmers Green D ..	7 0				7 21			7B52		8B22					8B46		9B22
Winchmore Hill ..	7 3				7 24			7B58		8B28					8B52		9B28
Grange Park ..	7 5				7 26			8B 2		8B32					8B56		9B32
Enfield Chase ..	7 8				7 29			8B11		8B41					9B 5		9B41
Gordon Hill ..	7 12				7 33			8B15		8B45					9B 9		9B45
Crews Hill .. { arr					7 36			8B25		8B55					9B19		9B55
dep					7 37			8*30		9* 1					9*28		10* 1
Cuffley and Goff's Oak ..					7 42			8 34		9 5					9 32		10 5
Bayford ..					7 49			8 40		9 11					9 38		10 11
Hertford (North) arr					7 57			8 46		9 17					9 44		10 17
Wood Green .. dep				7 5			7 39		8 9								9 9
New Southgate L ..				7 10			7 44		8 14								9 15
Oakleigh Park ..				7 15			7 49		8 19								9 20
New Barnet ..				7 19			7 53		8 22								9 23
Hadley Wood ..				7 23					8 26								9 27
Potters Bar H ..		7 12		7 28		7 44	8 0		8 33						8 49		9 34
Brookman's Park ..		7 16		7 33		8 5	8 5		8 38						8 54		9 39
Hatfield .. { arr		7 22		7 40		7 52	8 13		8 46						9 0		9 45
dep		7 23				7 54									9 1		
Welwyn Garden .. { arr		7 27				7 58					8 25				9 6		
City .. dep		7 28	7 30			8 4					8 26				9 7		
Welwyn North ..		7 33				8 9									9 11		
Knebworth ..		7 41				8 17									9 17		
Stevenage ..		7 49				8 25									9 23		
Hitchin .. arr		7 55				8 31					8 42				9 29		

Mondays to Fridays—continued

	pm	pm	pm	pm	pm	pm	pm	pm	pm	pm	pm	pm	pm	pm	night	night
	2	G		2	G			G	2	G		2	G		2	C
Moorgate .. dep																
Aldersgate ..																
Farringdon ..																
King's Cross .. dep	9 18		9 21	9 50		10 21	10 24		10 54		11 25	11 59		12 10		
Broad Street .. dep																
Dalston Junction ..																
Finsbury Park .. { arr	9 24		9 27	9 56		10 27	10 30		11 0		11 31	12 5		12 16		
dep	9 25		9 29	9 57		10 29	10 31		11 1		11 33	12 6		12 17		
Harringay West ..	9 28			10 0			10 34		11 4			12 9		12 20		
Hornsey ..	9 30			10 2			10 36		11 6			12 11		12 22		
Wood Green A .. arr	9 33			10 4			10 38		11 8			12 13		12 25		
Wood Green .. dep		9B36			10B 8			10B42		11B12						12B28
Bowes Park ..		9B41			10B13			10B47		11B17						12B33
Palmers Green D ..		9B46			10B18			10B52		11B22						12B38
Winchmore Hill ..		9B52			10B24			10B58		11B28						12B44
Grange Park ..		9B56			10B28			11B 2		11B32						12B48
Enfield Chase ..		10B 5			10B37			11B11		11B41						12B57
Gordon Hill ..		10B 9			10B41			11B15		11B45						1B 1
Crews Hill .. { arr		10B19			10B51			11B25		11B55						
dep		10*24			11* 1			11*30		12 0						
Cuffley and Goff's Oak ..		10 28			11 5			11 34		12 4						1B16
Bayford ..		10 34			11 11			11T40								
Hertford (North) arr		10 40			11 17			11 46		12 14						1B49
Wood Green .. dep				10 5			10 39		11 9			12 14				
New Southgate L ..				10 10			10 44		11 14			12 19				
Oakleigh Park ..				10 15			10 49		11 19			12 24				
New Barnet ..				10 19			10 53		11 22			12 28				
Hadley Wood ..				10 23			10 57		11 26			12 32				
Potters Bar H ..		9 46		10 28		10 46	11 2		11 32		11 50	12 37				
Brookman's Park ..		9 51		10 33		10 51	11 7		11 37			12 42				
Hatfield .. { arr		9 57		10 39		10 57	11 13		11 45			11 59	12 48			
dep		9 58				10 58						12 0	12 49			
Welwyn Garden .. { arr		10 3				11 3						12 4	12 54			
City .. dep		10 4				11 4						12 7				
Welwyn North ..		10 8				11 8						12 11				
Knebworth ..		10 14				11 16						12 19				
Stevenage ..		10 20				11 25						12 27				
Hitchin .. arr		10 26				11 31						12 33				

B—Special bus service. Passengers must be in possession of rail tickets covering the journey to be made.
 C—Frams, bicycles, etc., and other heavy luggage will not be conveyed.
 G—Frams, bicycles, etc., and other heavy luggage will not be conveyed between Wood Green and Crews Hill.
 * Connecting train service. Second class only.

Table 9—continued CITY, KING'S CROSS, HERTFORD (North), HATFIELD and HITCHIN

Saturdays only																
	am	am	am	am	am	am	am	am	am	am	am	am	am	am	am	
	2	C	2	X	2	C	2	C	2	C	2	C	2	C	2	
Moorgate .. dep	
Aldersgate	
Farringdon	
King's Cross .. dep	1 0	..	2 0	2 10	..	4 0	4 45	..	5 20	..	5 50	5 54	..	6 5	6 15	6 24
Broad Street .. dep
Dalston Junction
Finsbury Park .. { arr	1 6	2 15	4 51	..	5 26	..	5 56	6 0	..	6 11	6 21	6 30
dep	1 7	2 16	4 52	..	5 27	..	5 58	6 1	..	6 12	6 22	6 31
Harringay West ..	1 10	2 19	4 55	..	5 30	6 4	6 25	..
Hornsey ..	1 12	2 21	4 57	..	5 32	6 6	6 27	..
Wood Green A .. arr	1 15	2 24	5 0	..	5 34	6 9	..	6 16	6 29	6 35
Wood Green .. dep	..	1B18	2B28	5B 3	..	5B38	6B16	6 30
Bowes Park	1B23	2B33	5B 8	..	5B43	6B21	6 33
Palmers Green D	1B28	2B38	5B13	..	5B48	6B26	6 36
Winchmore Hill	1B34	2B44	5B19	..	5B54	6B32	6 39
Grange Park	2B48	5B23	..	5B58	6B36	6 41
Enfield Chase	1B44	2B57	5B32	..	6B 7	6B45	6 44
Gordon Hill	1B48	3B 1	5B36	..	6B11	6 48
Crews Hill .. { arr	6B20	6 52
dep	6B21	6 53
Cuffley and Goff's Oak	5B55	..	6B30	6 57
Bayford	7 4
Hertford (North) arr	..	2B40	3B49	6B28	..	7B 3	7 12
Wood Green .. dep	2 25	5 35	6 17	..	6 36
New Southgate L	2 28	5 40	6 22	..	6 41
Oakleigh Park	5 45	6 27	..	6 46
New Barnet	2 36	5 49	6 30	..	6 49
Hadley Wood	6 34	..	6 53
Potters Bar H	5 59	6 39	..	6 58
Brookman's Park	6 4	6 44	..	7 3
Hatfield .. { arr	2 53	6 10	6 50	..	7 9
dep	6 14	6 51
Welwyn Garden .. { arr	6 19	6 23	6 56
City	6 24	6 57
dep	7 1
Welwyn North	7 7
Knebworth	7 7
Stevenage	7 13
Hitchin .. arr	2 45	..	4 41	6 41	7 19

Saturdays only—continued																
	am	am	am	am	am	am	am	am	am	am	am	am	am	am	am	
Moorgate .. dep	..	2	2	2	
Aldersgate	
Farringdon	
King's Cross .. dep	6 40	6 53	..	7 10	..	7 22	..	7 40	7 58	8 0	..	8 5
Broad Street .. dep
Dalston Junction
Finsbury Park .. { arr	6 46	6 59	..	7 16	..	7 28	..	7 46	8 4	8 11
dep	6 48	6 47	7 0	..	7 17	..	7 29	..	7 47	8 5	8 12
Harringay West	6 50	7 20	..	7 32	8 8
Hornsey	6 52	7 22	..	7 34	8 10
Wood Green A .. arr	..	6 54	7 4	..	7 24	..	7 36	..	7 51	8 12	8 16
Wood Green .. dep	..	6 55	7 37	8 13
Bowes Park	6 58	7 40	8 16
Palmers Green D	7 1	7 43	8 19
Winchmore Hill	7 4	7 46	8 22
Grange Park	7 6	7 48	8 24
Enfield Chase	7 9	7 51	8 27
Gordon Hill	7 13	7 55	8 31
Crews Hill .. { arr	..	7 16	7 58	8 34
dep	..	7 17	7 59	8 35
Cuffley and Goff's Oak	7 22	8 4	8 40
Bayford	7 29	8 11	8 47
Hertford (North) arr	..	7 37	8 21	8 55
Wood Green .. dep	7 52	8 17
New Southgate L	7 57
Oakleigh Park	8 2
New Barnet	8 7
Hadley Wood	8 11
Potters Bar H	8 16	8 30
Brookman's Park	7 52	8 21
Hatfield .. { arr	7 10	7 38	..	7 58	8 27	8 39
dep	7 11	7 41	..	7 59	8 20	8 29	8 40
Welwyn Garden .. { arr	7 15	7 16	7 25	7 46	..	8 4	8 25	8 34	8 45
City ..	7 16	7 21	7 30	7 51	..	8 6	8 31	8 49
dep	7 31	..	7 56	..	8 10	8 53
Welwyn North	8 2	..	8 16	8 59
Knebworth ..	7 25	8 8	..	8 22	9 4
Stevenage ..	7 33	8 8	..	8 22
Hitchin .. arr	7 39	8 14	..	8 30	8 38

B—Special bus service. Passengers must be in possession of rail tickets covering the journey to be made.
 C—Prms, bicycles, etc., and other heavy luggage will not be conveyed.
 For other notes see page 13.

Table 9—continued CITY, KING'S CROSS, HERTFORD (North), HATFIELD and HITCHIN

Saturdays only—continued

	am	am	am	am	am	am	am	am	am	am	am	am	am	am	am	am	
Moorgate .. dep	8 2			8 2	8 2	8 2		8 P	8 2	8 2	8 2	8 2		8 2		8 2	
Aldersgate ..																	
Farrington ..																	
King's Cross .. dep	8 18	8 20		8 22	8 45	8 50	9 25	9 32			9 54			10 18	10 21	10 40	10 54
Broad Street .. dep																	
Dalston Junction ..																	
Finsbury Park .. { arr	8 24			8 28	8 51	8 56		9 38			10 0			10 24	10 27	10 47	11 0
dep	8 25			8 29	8 52	8 57		9 40			9 39	10 1	10 2	10 25	10 30	10 49	11 1
Harringay West ..	8 28			8 55	9 0						9 42	10 4	10 5	10 28			11 4
Hornsey ..	8 30			8 57	9 2						9 44	10 6	10 7	10 30			11 6
Wood Green A .. arr	8 32			8 33	8 59	9 4					9 46	10 8	10 9	10 32			11 8
Wood Green .. dep	8 33				9 0						9 47		10 10	10 33			11 10
Bowes Park ..	8 36				9 3						9 50		10 13	10 36			11 13
Palmers Green D ..	8 39				9 6						9 53		10 16	10 39			11 16
Winchmore Hill ..	8 42				9 9						9 56		10 19	10 42			11 19
Grange Park ..	8 44				9 11						9 58		10 21	10 44			11 21
Enfield Chase ..	8 47				9 14						10 1		10 24	10 47			11 24
Gordon Hill ..	8 51				9 18						10 5		10 28	10 51			11 28
Crews Hill .. { arr	8 54				9 21						10 8		10 31	10 54			11 31
dep	8 55				9 22						10 9		10 32	10 55			11 32
Cuffley and Goff's Oak ..	9 0				9 27						10 14		10 37	11 0			11 37
Bayford ..	9 7				9 34						10 21		10 44	11 7			11 44
Hertford (North) arr	9 15				9 42						10 29		10 52	11 15			11 52
Wood Green .. dep				8 34		9 5							10 9				11 9
New Southgate L ..				8 39		9 10							10 14				11 14
Oakleigh Park ..				8 44		9 15							10 19				11 19
New Barnet ..				8 47		9 19							10 24				11 22
Hadley Wood ..				8 51		9 23							10 28				11 26
Potters Bar H ..				8 56		9 28		9 57					10 33	10 48			11 31
Brookman's Park ..				9 1		9 32							10 38				11 36
Hatfield .. { arr				9 7		9 38		10 6					10 49			10 57	11 9
dep				9 8		9 40		10 8							10 58	11 11	11 45
Welwyn Garden City ..				9 13		9 46		9 54	10 13								
dep				9 14				9 55	10 15								
Welwyn North ..				9 18				10 19									
Knebworth ..				9 26				10 27									
Stevenage ..			9 5	9 36				10 36									
Hitchin .. arr		8 58	9 11	9 42			10 9	10 44									

Saturdays only—continued

	am		pm	am	am	am	pm	pm	pm	pm	pm	pm	pm	pm	pm	pm
Moorgate .. dep			11 2	11 2	11 2	11 2		11 43			12 6		12 2			12 20
Aldersgate ..								11 45			12 8					12 22
Farrington ..								11 47			12 10					12 24
King's Cross .. dep				11 30	11 40	11 54					12 17		12 25		12 26	12 30
Broad Street .. dep	11 16										12 9					
Dalston Junction ..											12 15					
Finsbury Park .. { arr	11 27			11 36	11 46	12 0					12 23	12 22			12 32	12 36
dep	11 29			11 37	11 47	12 3					12 24	12 24			12 34	12 37
Harringay West ..				11 40		12 4					12 27					12 40
Hornsey ..				11 42		12 6					12 28					12 42
Wood Green A .. arr				11 44	11 51	12 8					12 30	12 30				12 44
Wood Green .. dep				11 45							12 31					12 45
Bowes Park ..				11 48							12 34					12 48
Palmers Green D ..				11 51							12 37					12 51
Winchmore Hill ..				11 54							12 40					12 54
Grange Park ..				11 56							12 42					12 56
Enfield Chase ..				11 59							12 45					12 59
Gordon Hill ..				12 3							12 49					1 3
Crews Hill .. { arr				12 6							12 52					1 6
dep				12 7							12 53					1 7
Cuffley and Goff's Oak ..				12 12							12 58					1 14
Bayford ..				12 19							1 5					
Hertford (North) arr				12 27							1 13					
Wood Green .. dep				11 52		12 9					12 31					12 46
New Southgate L ..				11 57		12 14					12 35					12 51
Oakleigh Park ..				12 2		12 19					12 39					12 56
New Barnet ..				12 7		12 23										12 59
Hadley Wood ..				12 11		12 27										
Potters Bar H ..				12 16		12 35										
Brookman's Park ..				12 21		12 40										
Hatfield .. { arr				12 26		12 46										
dep	11 55			12 27												
Welwyn Garden City ..	12 1			12 32												
dep	12 2			12 33												
Welwyn North ..	12 6			12 37												
Knebworth ..	12 14			12 45												
Stevenage ..	12 22			12 53												
Hitchin .. arr	12 30			12 59												

Table 9—continued CITY, KING'S CROSS, HERTFORD (North), HATFIELD and HITCHIN

Saturdays only																
	pm	pm	pm		pm	pm		pm	pm	pm	pm		pm	pm	pm	pm
Moorgate .. dep	12 2	12 2	12 2		12 43	12 2		12 2	12 2	12 4			12 2	12 2	12 2	
Aldersgate ..		12 34			12 45					1 6						
Farringdon ..		12 36			12 47					1 8						
King's Cross .. dep		12 45	12 47		12 54			1 5		1 15	1 21		1 29			1 35
Broad Street .. dep	12 38				12 52											1 22
Dalston Junction ..	12 44				12 58											1 28
Finsbury Park .. {	12 51	12 51	12 53		1 0	1 5		1 11		1 21	1 27		1 35		1 35	1 41
Harringay West .. {	12 52	12 53	12 55		1 2	1 6		1 13		1 22	1 30		1 36		1 37	1 42
Hornsey ..		12 56			1 5					1 25					1 40	
Wood Green A ..	12 56	1 0			1 7					1 27					1 42	
Wood Green .. dep		1 1			1 9	1 10				1 29			1 40		1 44	
Bowes Park ..		1 4								1 30					1 45	
Palmers Green D ..		1 7								1 33					1 48	
Winchmore Hill ..		1 10								1 36					1 51	
Grange Park ..		1 12								1 39					1 54	
Enfield Chase ..		1 15								1 41					1 56	
Gordon Hill ..		1 19								1 44					1 59	
Crews Hill .. {		1 22								1 48					2 3	
Cuffley and Goff's Oak ..		1 23								1 51					2 6	
Bayford ..		1 28								1 52					2 7	
Hertford (North) arr		1 35								1 57					2 12	
Wood Green .. dep	12 57									2 4					2 19	
New Southgate L ..	1 2									2 12						
Oakleigh Park ..	1 7															
New Barnet ..	1 10															
Hadley Wood ..																
Potters Bar H ..			1 12							1 30						
Brookman's Park ..			1 17							1 37						
Hatfield .. {			1 23							1 42						
Welwyn Garden City ..			1 24							1 49						
Welwyn North ..			1 29							1 58						
Knebworth ..			1 30							1 59						
Stevenage ..			1 34							2 4						
Hitchin ..			1 40							2 10						
Wood Green .. dep			1 46							2 14						
New Southgate L ..			1 52							2 22						
Oakleigh Park ..										2 28						
New Barnet ..																
Hadley Wood ..																
Potters Bar H ..																
Brookman's Park ..																
Hatfield .. {																
Welwyn Garden City ..																
Welwyn North ..																
Knebworth ..																
Stevenage ..																
Hitchin ..																

Saturdays only—continued

	pm	pm	pm	pm	pm	pm	pm	pm	pm	pm	pm	pm	pm	pm	pm	pm
Moorgate .. dep	2	2	2	P		2	2	2								
Aldersgate ..																
Farringdon ..																
King's Cross .. dep		1 45		2 15	2 16	2 21		2 30	2 54			3 18			3 26	3 54
Broad Street .. dep	1 35															
Dalston Junction ..	1 41															
Finsbury Park .. {	1 48	1 51		2 21		2 27		2 36	3 0			3 24			3 32	4 0
Harringay West .. {	1 49	1 52		2 22		2 28		2 37	3 1			3 25			3 34	4 1
Hornsey ..	1 52	1 55		2 25				2 40	3 4			3 28				4 4
Wood Green A ..	1 54	1 57		2 27				2 42	3 6			3 30				4 6
Wood Green .. dep	1 56	1 59		2 29				2 44	3 8			3 33				4 8
Bowes Park ..	2 0							2 45				3B36				4B12
Palmers Green D ..	2 3							2 48				3B41				4B17
Winchmore Hill ..	2 6							2 51				3B46				4B22
Grange Park ..	2 8							2 54				3B52				4B28
Enfield Chase ..	2 11							2 56				3B56				4B32
Gordon Hill ..	2 15							2 59				3B30				4B41
Crews Hill .. {	2 18							3 3				4B 5				4B45
Cuffley and Goff's Oak ..	2 19							3 6				4B 9				4B54
Bayford ..	2 24							3 7				4B18				4B55
Hertford (North) arr	2 31							3 12				4B19				5B 4
Wood Green .. dep	2 39							3 19				4B28				5B22
New Southgate L ..								3 27				4B46				5B37
Oakleigh Park ..												5B 1				
New Barnet ..																
Hadley Wood ..																
Potters Bar H ..																
Brookman's Park ..																
Hatfield .. {																
Welwyn Garden City ..																
Welwyn North ..																
Knebworth ..																
Stevenage ..																
Hitchin ..																

B—Special bus service. Passengers must be in possession of rail tickets covering the journey to be made.

C—Prms, bicycles, etc., and other heavy luggage will not be conveyed.

For other notes see page 13.

Table 9—continued CITY, KING'S CROSS, HERTFORD (North), HATFIELD and HITCHIN

Saturdays only—continued

	pm	pm	pm	pm	pm	pm	pm	pm	pm	pm	pm	pm	pm	pm	pm	pm
	2	C	C					2	C				2	C	C	
Moorgate .. dep
Aldersgate
Farrington
King's Cross .. dep	4 18	4 19	4 21	4 45	..	4 54	5 0	5 18
Broad Street .. dep
Dalston Junction
Finsbury Park .. {	4 24	4 25	4 27	4 51	..	5 0	5 24
dep	4 25	4 27	4 28	4 53	..	5 1	5 25
Harringay West ..	4 28	5 4	5 28
Hornsey ..	4 30	5 6	5 30
Wood Green A ..	4 33	5 8	5 33
Wood Green .. dep	..	4B36	4B36	5B12	5B12	5B36
Bowes Park	4B41	5B17	5B41
Palmers Green D	4B46	5B22	5B46
Winchmore Hill	4B52	5B28	5B52
Grange Park	4B56	5B32	5B56
Enfield Chase	4B57	5B 5	5B33	5B41	5B57
Gordon Hill	5B 1	5B 9	5B37	5B45	5B 9
Crews Hill .. {	5B18	5B54	5B18
dep	5B19	5B55	5B19
Cuffley and Goff's Oak	5B16	5B28	5B52	6B 4	6B16
Bayford	5B34	5B46	6B10	6B22	6B34
Hertford (North) arr	..	5B49	6B 1	6B25	6B37	6B49
Wood Green .. dep	5 9
New Southgate L	5 14
Oakleigh Park	5 19
New Barnet	5 4	5 22
Hadley Wood	5 26
Potters Bar H	4 47	5 11	5 33
Brookman's Park	4 52	5 16	5 38
Hatfield .. {	4 49	5 22	5 45
dep	4 50	5 23
Welwyn Garden City	5 4	5 28
dep	5 5	5 30
Welwyn North	5 9	5 34
Knebworth	5 17	5 40
Stevenage	5 24	5 45
Hitchin .. arr	5 10	5 31	5 39	5 54

Saturdays only—continued

	pm	pm	pm	pm	pm	pm	pm	pm	pm	pm	pm	pm	pm	pm	pm	pm
	2	2	C				2	C	C		2	2	C		C	
Moorgate .. dep
Aldersgate
Farrington
King's Cross .. dep	5 39	..	5 54	5 57	..	6 18	6 21	..	6 50
Broad Street .. dep
Dalston Junction
Finsbury Park .. {	5 45	..	6 0	6 3	..	6 24	6 27	..	6 56
dep	5 47	..	6 1	6 5	..	6 25	6 29	..	6 57
Harringay West	6 4	6 28	7 0
Hornsey	6 6	6 30	7 2
Wood Green A	6 8	6 33	7 4
Wood Green .. dep	6B12	6B12	6B36	6B36	7B 8
Bowes Park	6B17	6B41	7B13
Palmers Green D	6B22	6B46	7B18
Winchmore Hill	6B28	6B52	7B24
Grange Park	6B32	6B56	7B28
Enfield Chase	6B33	6B41	6B57	7B 5	7B37
Gordon Hill	6B37	6B45	7B 1	7B 9	7B41
Crews Hill .. {	6B54	7B18	7B50
dep	6B55	7B19	7B51
Cuffley and Goff's Oak	6B52	7B 4	7B28	8B 0
Bayford	7B10	7B22	7B34	7B46	8B18
Hertford (North) arr	7B25	7B37	7B49	8B 1	8B33
Wood Green .. dep	6 9	7 5
New Southgate L	6 14	7 10
Oakleigh Park	6 19	7 15
New Barnet	6 22	7 19
Hadley Wood	6 26	7 23
Potters Bar H	6 32	7 28
Brookman's Park	6 37	7 33
Hatfield .. {	6 10	..	6 44	7 40
dep	6 11	6 12
Welwyn Garden City ..	6 15	6 17
dep	6 16	6 20	6 30	6 52	7 3
Welwyn North ..	6 20	6 31	6 53	7 8
Knebworth ..	6 26	6 58	7 10
Stevenage ..	6 32	7 3	7 10
Hitchin .. arr	6 38	6 47	7 8

B—Special bus service. Passengers must be in possession of rail tickets covering the journey to be made.
C—Prms, bicycles, etc., and other heavy luggage will not be conveyed.
 For other notes see page 13.

Table 9—continued CITY, KING'S CROSS, HERTFORD (North), HATFIELD and HITCHIN

Saturdays only—continued

	pm	pm	pm	pm	pm	pm	pm	pm	pm	pm	pm	pm	pm	pm
		2	C		2	C	P		2	C	pm		2	C
Moorgate .. dep														
Aldersgate ..														
Farringdon ..														
King's Cross .. dep	7 21	7 24			7 54		7 55		8 18		8 24		8 54	9 18
Broad Street .. dep														
Dalston Junction ..														
Finsbury Park .. {	7 27	7 30			8 0				8 24		8 30		9 0	9 24
dep	7 28	7 31			8 1				8 25		8 32		9 1	9 25
Harringay West ..		7 34			8 4				8 28				9 4	9 28
Hornsey ..		7 36			8 6				8 30				9 6	9 30
Wood Green A .. arr		7 38			8 8				8 33				9 8	9 33
Wood Green .. dep			7B42			8B12				8B36				9B12
Bowes Park ..			7B47			8B17				8B41				9B17
Palmers Green D ..			7B52			8B22				8B46				9B22
Winchmore Hill ..			7B58			8B28				8B52				9B28
Grange Park ..			8B 2			8B32				8B56				9B32
Enfield Chase ..			8B11			8B41				9B 5				9B41
Gordon Hill ..			8B15			8B45				9B 9				9B45
Crews Hill .. {			8B24			8B54				9B18				9B54
dep			8B25			8B55				9B19				9B55
Cuffley and Goff's Oak			8B34			9B 4				9B28				9B 4
Bayford ..			8B52			9B22				9B46				9B22
Hertford (North) arr			9B 7			9B37				9B 1				9B37
Wood Green .. dep		7 39			8 9								9 9	
New Southgate L ..		7 44			8 14								9 15	
Oakleigh Park ..		7 49			8 19								9 20	
New Barnet ..		7 53			8 22								9 23	
Hadley Wood ..					8 26								9 27	
Potters Bar H ..	7 44	8 0			8 33					8 49			9 34	
Brookman's Park ..		8 5			8 38					8 54			9 39	
Hatfield .. {	7 52	8 13			8 46					9 0			9 45	
dep	7 54									9 1				
Welwyn Garden City ..	7 58						8 25			9 6				
dep	8 4						8 26			9 7				
Welwyn North ..	8 9									9 11				
Knebworth ..	8 17									9 17				
Stevenage ..	8 25									9 23				
Hitchin .. arr	8 31						8 42			9 29				

Saturdays only—continued

	pm	pm	pm	pm	pm	pm	pm	pm	pm	pm	pm	pm	pm	night	night
		2	C			2	C	2	C			2		C	C
Moorgate .. dep															
Aldersgate ..															
Farringdon ..															
King's Cross .. dep	9 21	9 50			10 21		10 24		10 54			11 5	11 25	11 59	
Broad Street .. dep															
Dalston Junction ..															
Finsbury Park .. {	9 27	9 56			10 27		10 30		11 0			11 31	12 5		
dep	9 29	9 57			10 29		10 31		11 1			11 33	12 6		
Harringay West ..		10 0					10 34		11 4				12 9		
Hornsey ..		10 2					10 36		11 6				12 11		
Wood Green A .. arr		10 4					10 38		11 8				12 13		
Wood Green .. dep			10B 8				10B42		11B12					12B17	12B17
Bowes Park ..			10B13				10B47		11B17					12B22	12B22
Palmers Green D ..			10B18				10B52		11B22					12B27	12B27
Winchmore Hill ..			10B24				10B58		11B28					12B33	12B33
Grange Park ..			10B28				11B 2		11B32					12B37	12B37
Enfield Chase ..			10B37				11B11		11B41					12B38	12B46
Gordon Hill ..			10B41				11B15		11B45					12B42	12B50
Crews Hill .. {			10B50				11B24		11B54						
dep			10B51				11B25		11B55						
Cuffley and Goff's Oak			11B 0				11B34		12B 4					12B57	1B 9
Bayford ..			11B18				11B52								
Hertford (North) arr			11B33				12B 7		12B37					1B30	1B42
Wood Green .. dep		10 5					10 39		11 9				12 14		
New Southgate L ..		10 10					10 44		11 14				12 19		
Oakleigh Park ..		10 15					10 49		11 19				12 24		
New Barnet ..		10 19					10 53		11 22				12 28		
Hadley Wood ..		10 23					10 57		11 26				12 32		
Potters Bar H ..	9 46	10 28			10 46		11 2		11 32			11 50	12 37		
Brookman's Park ..	9 51	10 33			10 51		11 7		11 37				12 42		
Hatfield .. {	9 57	10 39			10 57		11 13		11 45			11 59	12 48		
dep	9 58				10 58							12 0	12 49		
Welwyn Garden City ..	10 3				11 3						11 36	12 4	12 54		
dep	10 4				11 4						11 37	12 7	12 55		
Welwyn North ..	10 8				11 8							12 11	1 0		
Knebworth ..	10 14				11 16							12 19	1 6		
Stevenage ..	10 20				11 25							12 27	1 12		
Hitchin .. arr	10 26				11 31						11 51	12 33	1 18		

B—Special bus service. Passengers must be in possession of rail tickets covering the journey to be made.
C—Prms, bicycles, etc., and other heavy luggage will not be conveyed.

For other notes see page 13.

Table 9—continued CITY, KING'S CROSS, HERTFORD (North), HATFIELD and HITCHIN

Sundays																	
	am X 2	am C	am X 2	am C	am X 2	am X 2	am C	am 2	am C	am 2		am 2	am	am	am	am	am
Moorgate .. dep
Aldersgate
Farringdon
King's Cross .. dep	1 0	..	2 4	..	2 15	4 15	..	6 21	..	6 54	..	7 54	..	8 20	8 21	8 50	..
Broad Street .. dep
Dalston Junction
Finsbury Park .. { arr	1 6	..	2 10	..	4 21	..	6 27	..	7 0	..	8 0	..	8 26	8 27	8 56
dep	1 7	..	2 11	..	4 22	..	6 29	..	7 1	..	8 1	..	8 28	8 29	8 57
Harringay West ..	1 10	..	2 14	..	4 25	..	6 32	..	7 4	..	8 4	9 0
Hornsey ..	1 12	..	2 16	..	4 27	..	6 34	..	7 6	..	8 6	9 2
Wood Green A .. arr	1 15	..	2 18	..	4 30	..	6 36	..	7 8	..	8 8	8 34	9 5
Wood Green .. dep	..	1B18	..	2B22	..	4B32	..	6B40	..	7B0	..	8B16	9B 8	..
Bowes Park	1B23	..	2B27	..	4B37	..	6B45	..	7B1	..	8B21	9B13	..
Palmers Green D	1B28	..	2B32	..	4B42	..	6B50	..	7B13	..	8B26	9B18	..
Winchmore Hill	1B34	..	2B38	..	4B48	..	6B56	..	7B13	..	8B32	9B24	..
Grange Park	7B 0	8B36	9B28	..
Enfield Chase	1B44	..	2B48	..	4B58	..	7B 9	8B45	9B37	..
Gordon Hill	1B48	..	2B52	..	5B 2	..	7B13	8B49	9B41	..
Crews Hill .. { arr	7B22	8B58	9B50	..
dep	7B23	8B59	9B51	..
Cuffley and Goff's Oak	7B32	9B 8	10B 0	..
Bayford	9B26	10B18	..
Hertford (North) arr	..	2B40	8B 5	9B45	10B33	..
Wood Green .. dep	2 19	6 37	..	7 9	..	8 9	8 35
New Southgate L	2 23	6 42	..	7 14	..	8 14
Oakleigh Park	6 47	..	7 19	..	8 19
New Barnet	2 32	6 50	..	7 22	..	8 22
Hadley Wood	6 54	..	7 26	..	8 26
Potters Bar H	6 59	..	7 31	..	8 31	8 52
Brookman's Park	7 4	..	7 36	..	8 36
Hatfield .. { arr	..	2 50	7 10	..	7 43	..	8 43	..	8 53	9 1
dep	..	2 54	7 13	..	7 45	..	8 47	..	8 57	9 2
Welwyn Garden	3 0	7 18	..	7 50	..	8 52	9 7
City .. { arr	7 20	..	7 52	9 9
dep	7 24	..	7 56	9 13
Welwyn North	7 30	..	8 2	9 19
Knebworth	7 36	..	8 8	9 25
Stevenage	7 42	..	8 14	9 31
Hitchin .. arr	3 25

Sundays—continued																	
	am 2	am C	am	am	am	am C	am	am	am	am	am	am C	pm C	pm	pm	pm	pm
Moorgate .. dep
Aldersgate
Farringdon
King's Cross .. dep	9 54	10 25	..	10 54	10 55	..	11 27	11 54	12 27
Broad Street .. dep
Dalston Junction
Finsbury Park .. { arr	10 0	10 31	..	11 0	11 33	12 0	12 33
dep	10 1	10 33	..	11 1	11 35	12 1	12 35
Harringay West ..	10 4	11 4	12 4
Hornsey ..	10 6	11 6	12 6
Wood Green A .. arr	10 8	10 38	..	11 8	11 40	12 8	12 40
Wood Green .. dep	..	10B12	10B12	11B12	11B12	12B12	12B12
Bowes Park	10B17	11B17	11B17	12B17	12B17
Palmers Green D	10B22	11B22	11B22	12B22	12B22
Winchmore Hill	10B28	11B28	11B28	12B28	12B28
Grange Park	10B32	11B32	11B32	12B32	12B32
Enfield Chase	10B41	11B41	11B41	12B41	12B41
Gordon Hill	10B45	11B45	11B45	12B45	12B45
Crews Hill .. { arr	..	10B44	10B54	11B44	11B54	12B44	12B54
dep	..	10B45	10B55	11B45	11B55	12B45	12B55
Cuffley and Goff's Oak	10B54	11B 4	11B54	12B 4	12B54	1B 4
Bayford	11B12	11B22	12B12	12B22	1B12	1B22
Hertford (North) arr	..	11B27	11B37	12B27	12B37	1B27	1B37
Wood Green .. dep	10 9	10 39	..	11 9	11 41	12 9	12 41
New Southgate L ..	10 14	11 14	12 14
Oakleigh Park ..	10 19	11 19	12 19
New Barnet ..	10 22	11 22	12 22
Hadley Wood ..	10 26	11 26	12 26
Potters Bar H ..	10 31	10 54	..	11 31	11 58	12 31	12 58
Brookman's Park ..	10 36	10 59	..	11 36	12 36
Hatfield .. { arr	10 44	11 5	..	11 43	12 7	12 43	1 7
dep	11 6	..	11 47	12 8	1 8
Welwyn Garden	11 11	..	11 53	12 13	1 13
City .. { arr	11 12	12 14	1 14
dep	11 16	12 18	1 18
Welwyn North	11 23	12 24	1 24
Knebworth	11 29	12 30	1 30
Stevenage	11 35	11 39	12 36	1 36
Hitchin .. arr	11 45	1 36

B—Special bus service. Passengers must be in possession of rail tickets covering the journey to be made.

C—Prms, bicycles, etc., and other heavy luggage will not be conveyed.

For other notes see

Table 9—continued CITY, KING'S CROSS, HERTFORD (North), HATFIELD and HITCHIN

Sundays—continued

	pm	pm	pm	pm	pm	pm	pm	pm	pm	pm	pm	pm	pm	pm	pm	pm
	2	C		2	C				2	C			2	C		
Moorgate .. dep
Aldersgate
Farringdon
King's Cross .. dep	12 54	1 58	2 21	2 54	3 54
Broad Street .. dep
Dalston Junction
Finsbury Park .. {	1 0	2 4	2 27	3 0	4 0
dep	1 1	2 6	2 29	3 1	4 1
Harringay West ..	1 4	2 8	3 4	4 4
Hornsey ..	1 6	2 10	3 6	4 6
Wood Green A .. arr	1 8	2 12	2 34	3 8	4 8
Wood Green .. dep	..	1B12	1B12	..	2B16	2B16	3B12	3B12	..	4B12
Bowes Park	1B17	2B21	3B17	..	4B17
Palmers Green D	1B22	2B26	3B22	..	4B22
Winchmore Hill	1B28	2B32	3B28	..	4B28
Grange Park	1B32	2B36	3B32	..	4B32
Enfield Chase	1B41	2B45	3B41	..	4B41
Gordon Hill	1B45	2B49	3B45	..	4B45
Crews Hill .. {	..	1B44	1B54	..	2B50	2B58	3B44	3B54	..	4B44
dep	..	1B45	1B55	..	2B51	2B59	3B45	3B55	..	4B45
Cuffley and Goff's Oak	..	1B54	2B 4	..	3B 0	3B 8	3B54	4B 4	..	4B54
Bayford	2B12	2B22	..	3B18	3B26	4B12	4B22	..	5B12
Hertford (North) arr	..	2B27	2B37	..	3B33	3B41	4B27	4B37	..	5B27
Wood Green .. dep	1 9	2 13	2 35	3 9	4 9
New Southgate L ..	1 14	2 18	3 14	4 14
Oakleigh Park ..	1 19	2 23	3 19	4 19
New Barnet ..	1 22	2 26	3 22	4 22
Hadley Wood ..	1 26	2 30	3 26	4 26
Potters Bar H ..	1 31	2 35	3 31	4 31
Brookman's Park ..	1 36	2 40	2 50	3 36	4 36
Hatfield .. {	1 43	2 47	2 59	3 43	4 43
dep	1 47	2 51	3 0	3 47	5 0
Welwyn Garden City	1 53	3 5	3 53	5 5
dep	3 6	5 6
Welwyn North	3 10	5 10
Knebworth	3 16	5 16
Stevenage	3 22	5 22
Hitchin .. arr	3 28	5 28

Sundays—continued

	pm	pm	pm	pm	pm	pm	pm	pm	pm	pm	pm	pm	pm	pm	pm	pm
	2	C		2	C	C			2	C	C		2	2	C	C
Moorgate .. dep
Aldersgate
Farringdon
King's Cross .. dep	4 54	5 5	5 54	6 21	6 54	7 12	7 30	7 54	..
Broad Street .. dep
Dalston Junction
Finsbury Park .. {	5 0	6 0	6 27	7 0	7 18	7 36	8 0	..
dep	5 1	6 1	6 29	7 1	7 20	7 37	8 1	..
Harringay West ..	5 4	6 4	7 4	8 1	8 4	..
Hornsey ..	5 6	6 6	7 6	8 4	8 6	..
Wood Green A .. arr	5 8	6 8	6 34	7 8	7 43	8 8	8 8	..
Wood Green .. dep	..	5B12	5B12	..	6B12	6B12	8B12
Bowes Park	5B17	6B17	8B17
Palmers Green D	5B22	6B22	8B22
Winchmore Hill	5B28	6B28	8B28
Grange Park	5B32	6B32	8B32
Enfield Chase	5B41	6B41	8B41
Gordon Hill	5B45	6B45	8B45
Crews Hill .. {	..	5B44	5B54	..	6B44	6B54	8B44
dep	..	5B45	5B55	..	6B45	6B55	8B45
Cuffley and Goff's Oak	..	5B54	6B 4	..	6B54	7B 4	7B4	7B5	8B54
Bayford	6B12	6B22	..	7B12	7B22	8B12	8B22	9B12
Hertford (North) arr	..	6B27	6B37	..	7B27	7B37	8B27	8B37	9B27
Wood Green .. dep	5 9	6 9	6 35	7 9	7 44	8 9
New Southgate L ..	5 14	6 14	7 14	8 14
Oakleigh Park ..	5 19	6 19	7 19	8 19
New Barnet ..	5 22	6 22	7 22	8 22
Hadley Wood ..	5 26	6 26	7 26	8 26
Potters Bar H ..	5 31	6 31	6 50	7 31	8 0	8 31
Brookman's Park ..	5 36	6 36	7 36	8 36
Hatfield .. {	5 43	6 43	6 59	7 43	7 43	8 9	8 44	..
dep	5 47	7 0	7 45	8 10
Welwyn Garden City	5 53	7 5	8 15
dep	7 6	8 16
Welwyn North	7 10	8 20
Knebworth	7 16	8 28
Stevenage	7 22	8 36
Hitchin .. arr	5 45	7 28	8 6	8 42

B—Special bus service. Passengers must be in possession of rail tickets covering the journey to be made.
 C—Prms, bicycles, etc., and other heavy luggage will not be conveyed.
 For other notes see page 13.

Table 9—continued CITY, KING'S CROSS, HERTFORD (North), HATFIELD and HITCHIN

Sundays—continued

	pm	pm	pm C	pm C	pm	pm	pm C	pm C	pm	pm	pm C	pm C
Moorgate .. dep	..	2	2	2
Aldersgate
Farringdon
King's Cross .. dep	8 25	8 54	9 21	9 50	10 25	10 58
Broad Street .. dep
Dalston Junction
Finsbury Park .. { arr	8 31	9 0	9 27	9 56	10 31	11 4
dep	8 33	9 1	9 29	9 57	10 33	11 5
Harringay West	9 4	10 0	11 8
Hornsey	9 6	10 2	11 10
Wood Green A .. arr	8 38	9 8	9 34	10 4	10 38	11 12
Wood Green .. dep	9B12	9B12	10B12	10B12	11B16	11B16
Bowes Park	9B17	10B17	11B21
Palmers Green D	9B22	10B22	11B26
Winchmore Hill	9B28	10B28	11B32
Grange Park	9B32	10B32	11B36
Enfield Chase	9B41	10B41	11B45
Gordon Hill	9B45	10B45	11B49
Crews Hill .. { arr	9B44	9B54	10B44	10B54	11B48	11B58
dep	9B45	9B55	10B45	10B55	11B49	11B59
Cuffley and Goff's Oak	9B54	10B 4	10B54	11B 4	11B58	12B 8
Bayford	10B12	10B22	11B12	11B22
Hertford (North) arr	10B27	10B37	11B27	11B37	12B31	12 41
Wood Green .. dep	8 39	9 9	9 35	10 5	10 39	11 13
New Southgate L	9 14	10 10	11 18
Oakleigh Park	9 19	10 15	11 23
New Barnet	9 22	10 19	11 26
Hadley Wood	9 26	10 23	11 30
Potters Bar H ..	8 54	9 31	9 50	10 28	10 54	11 35
Brookman's Park	9 36	9 55	10 33	11 40
Hatfield .. { arr	9 3	9 43	10 0	10 39	11 4	11 47
dep	9 4	10 2	11 6	11 51
Welwyn Garden ..	9 9	10 7	11 11	11 56
City .. { arr	9 10	10 8	11 12
dep	9 14	10 12	11 16
Welwyn North ..	9 20	10 18	11 24
Knebworth ..	9 26	10 24	11 32
Stevenage ..	9 32	10 30	11 38
Hitchin .. arr

Sundays—continued

	pm	night	night C	night	night	night
Moorgate .. dep	2	2	C	2
Aldersgate
Farringdon
King's Cross .. dep	11 59	12 10	..	12 15	12 30	..
Broad Street .. dep
Dalston Junction
Finsbury Park .. { arr	12 5	12 16	..	12 22	12 37	..
dep	12 6	12 17	..	12 24	12 39	..
Harringay West ..	12 9
Hornsey ..	12 11
Wood Green A .. arr	12 13	12 23
Wood Green .. dep	12B28
Bowes Park	12B33
Palmers Green D	12B38
Winchmore Hill	12B44
Grange Park	12B48
Enfield Chase	12B57
Gordon Hill	1B 1
Crews Hill .. { arr
dep
Cuffley and Goff's Oak	1B16
Bayford
Hertford (North) arr	1B49
Wood Green .. dep	12 14
New Southgate L ..	12 19
Oakleigh Park ..	12 24
New Barnet ..	12 28
Hadley Wood
Potters Bar H ..	12 35
Brookman's Park ..	12 40
Hatfield .. { arr	12 46
dep	12 47
Welwyn Garden ..	12 51
City .. { arr	12 52
dep	12 57
Welwyn North ..	1 5
Knebworth ..	1 5
Stevenage ..	1 13	1 15	..
Hitchin .. arr	1 2	1 15	1 21

NOTES

- A—Wood Green (Alexandra Park)
- c— Arrives 3 minutes earlier
- D—Palmers Green and Southgate
- d— Arrives 4 minutes earlier
- e— Arrives 5 minutes earlier
- F or F—Fridays only
- f— Arrives 6 minutes earlier
- H—Potters Bar and South Mimms
- H— Runs 2 minutes later on Fridays
- L—New Southgate and Friern Barnet
- N— Runs 2 minutes later on Fridays
- P—CAMBRIDGE BUFFET EXPRESS
- T—Thursday nights only
- V or V—Mondays to Thursdays only
- X—Available only for passengers already in possession of tickets
- Z—Except Mondays
- †—Arrival time
- 2—Second class only

B—Special bus service. Passengers must be in possession of rail tickets covering the journey to be made.
 C—Prms, bicycles, etc., and other heavy luggage will not be conveyed.

Table 9—continued HITCHIN, HATFIELD, HERTFORD (North), KING'S CROSS and CITY

Mondays to Fridays—continued

	am C	am	am	am P	am	am	am G	am		am	am	am		am G	am	am	am P
Hitchin	dep	9 27	9 30	9 57			9 27			10 55		9 27				11 23	11 53
Stevenage			9 38							11 3						11 31	
Knebworth			9 46							11 11						11 39	
Welwyn North			9 52							11 17						11 45	
Welwyn Garden City	arr dep		9 56	10 14						11 21						11 49	12 9
			9 57	10 15						10 29	11 22					11 50	12 10
Hatfield	arr dep		10 2							10 34						11 55	
Brookman's Park ..		9 45	10 4							10 35						11 56	
Potters Bar H		9 51								10 41						12 2	
Hadley Wood		9 56	10 13							10 48						12 7	
New Barnet		10 1								10 53						11 51	
Oakleigh Park		10 5								10 57						11 57	
New Southgate L ..		10 7								10 59						11 59	
Wood Green A	arr	10 12								11 4						12 4	
		10 16								11 8						12 8	
Hertford (North) dep					9*41		10* 2					10*41		11* 2			
Bayford					9*47		10* 8					10*47		11* 8			
Cuffley and Goff's Oak					9*53		10*14					10*53		11*14			
Crews Hill	arr dep				9*57		10*18					10*57		11*18			
						10B 3		10B22				11B 3		11B22			
Gordon Hill		9B27			10B 3		10B32				11B 3		11B32				
Enfield Chase		9B37			10B17		10B36				11B17		11B36				
Grange Park		9B43			10B26		10B45				11B26		11B45				
Winchmore Hill		9B52			10B30		10B49				11B30		11B49				
Palmer's Green D ..		9B56			10B36		10B55				11B36		11B55				
Bowes Park		10B 2			10B42		11B 1				11B42		12B 1				
Wood Green	arr	10B13			10B47		11B 6				11B47		12B 6				
Wood Green	dep	10 17				10 50		11 9				11 50			12 9		
Hornsey		10 20				10 53		11 12				11 53					
Harringay West		10 23				10 56		11 15				11 56					
Finsbury Park	arr dep		10 26	10 26		10 59		11 18		11 50		11 58			12 15	12 20	
				10 28			11 0		11 19		11 52		11 59		12 17	12 22	
Dalston Junction Broad Street	arr																
King's Cross	arr		10 34	10 44		11 6		11 25		11 59		12 5			12 24	12 28	12 35
King's Cross (Metropolitan)																	
Farringdon																	
Aldersgate																	
Moorgate	arr																

Mondays to Fridays—continued

	am	am		pm	pm	pm G	pm	pm	pm	pm	pm	pm G	pm	pm
Hitchin	dep	12 20												1 50
Stevenage		12 28												1 58
Knebworth		12 36												2 6
Welwyn North														2 12
Welwyn Garden City	arr dep			12 44										2 17
			12 35	12 48							1 35	1 53		
Hatfield	arr dep		12 40	12 52						1 40	1 58			2 18
Brookman's Park ..			12 41	12 53						1 41	1 59			2 23
Potters Bar H			12 47							1 47				2 24
Hadley Wood			12 52	1 2						1 52	2 8			
New Barnet			12 57							1 57				
Oakleigh Park			1 1							2 3				
New Southgate L ..			1 3							2 5				
Wood Green A	arr		1 8							2 10				
			1 12							2 15				
Hertford (North) dep	11*41				12* 2							1* 8		
Bayford	11*47				12* 8							1*14		
Cuffley and Goff's Oak	11*53				12*14							1*20		
Crews Hill	arr dep				12*18							1*24		
						12B 3						1B29		
Gordon Hill		12B13			12B32							1B39		
Enfield Chase		12B17			12B36							1B43		
Grange Park		12B26			12B45							1B52		
Winchmore Hill		12B30			12B49							1B56		
Palmer's Green D ..		12B36			12B55							2B 2		
Bowes Park		12B42			1B 1							2B 8		
Wood Green	arr	12B47			1B 6							2B13		
Wood Green	dep	12 50				1 13				1 50			2 18	
Hornsey		12 53				1 16				1 53			2 21	
Harringay West		12 56				1 19				1 56			2 24	
Finsbury Park	arr dep		12 59		1 15	1 22				1 59			2 27	2 46
			1 1		1 17		1 23			2 0			2 28	2 47
Dalston Junction Broad Street	arr													
King's Cross	arr	1 10			1 25	1 29			2 7			2 29	2 34	2 53
King's Cross (Metropolitan)														
Farringdon														
Aldersgate														
Moorgate	arr													

B—Special bus service. Passengers must be in possession of rail tickets covering the journey to be made.
C—Prams, bicycles, etc., and other heavy luggage will not be conveyed.

G—Prams, bicycles, etc., and other heavy luggage will not be conveyed between Crews Hill and Wood Green.

* Connecting train service. Second class only.

For other notes see page 26.

Table 9—continued HITCHIN, HATFIELD, HERTFORD (North), KING'S CROSS and CITY

Mondays to Fridays—continued

	pm	pm	pm	pm	pm	pm	pm	pm	pm	pm	pm	pm	pm	pm	pm	pm
Hitchin		2	G	2	2 45		3 2			2	G	2		3 54		2
Stevenage							3 10									
Knebworth							3 18									
Welwyn North							3 24									
Welwyn Garden City					3 1		3 28						4 10		4 15	
City					3 3		3 29						4 11		4 16	
Hatfield							3 34								4 24	
Brookman's Park ..				2 41			3 35					3 41				
Potters Bar H				2 47								3 47				
Hadley Wood				2 52			3 44					3 52				
New Barnet				2 57								3 57				
Oakleigh Park				3 1								4 3				
New Southgate L				3 3								4 5				
Wood Green A				3 8								4 10				
				3 12								4 14				
Hertford (North) dep	1*41		2* 2						2*41		3* 2					3*41
Bayford	1*47		2* 8						2*47		3* 8					3*47
Cuffley and Goff's Oak	1*53		2*14						2*53		3*14					3*53
Crews Hill	1*57		2*18						2*57		3*18					3*57
Gordon Hill	28 3		2822						38 3		3822					48 3
Enfield Chase	2813		2832						3813		3832					4813
Grange Park	2817		2836						3817		3836					4817
Winchmore Hill	2826		2845						3826		3845					4826
Palmer's Green D	2830		2849						3830		3849					4830
Bowes Park	2836		2855						3836		3855					4836
Wood Green	2842		38 1						3842		48 1					4842
	2847		38 6						3847		48 6					4847
Wood Green		2 50		3 13						3 50		4 15				4 50
Hornsey		2 53		3 16						3 53		4 18				4 53
Harringay West		2 56		3 19						3 56		4 21				4 56
Finsbury Park		2 58		3 22	3 27		3 57			3 59		4 24				4 59
		2 59		3 23	3 29		4 0					4 25				
Dalston Junction Broad Street																
King's Cross		3 5		3 30	3 36		4 6					4Y31	4 36			
King's Cross (Metropolitan)																
Farringdon																
Aldersgate																
Moorgate																

Mondays to Fridays—continued

	pm	pm	pm	pm	pm	pm	pm	pm	pm	pm	pm	pm	pm	pm	pm
Hitchin	4 0	2	G	2			4 30		2			5 21		2	5 55
Stevenage	4 8	4 45					4 38					5 29			6 3
Knebworth	4 16						4 46					5 40			6 11
Welwyn North	4 22						4 52					5 46			6 17
Welwyn Garden City	4 26						4 56					5 51			6 21
City	4 27						4 59					5 52		5 57	6 22
Hatfield	4 32						5 4					5 57		6 2	6 27
Brookman's Park ..	4 33			4 41			5 5				5 41	5 58		6 3	6 28
Potters Bar H				4 47			5 11				5 47			6 9	
Hadley Wood	4 42			4 52			5 16				5 52			6 14	
New Barnet				4 57							5 57				
Oakleigh Park				5 1				5 25			6 1			6 21	
New Southgate L				5 3				5 27			6 3				
Wood Green A				5 8				5 32			6 8				
				5 13			5 26	5 36			6 12			6 28	
Hertford (North) dep			4* 6			4*21				5* 6					
Bayford			4*12			4*27				5*12					
Cuffley and Goff's Oak			4*18			4*33				5*18					
Crews Hill			4*22			4*37				5*22					
Gordon Hill			4826			4840				5826					
Enfield Chase			4836			4850				5836					
Grange Park			4840			4854				5840					
Winchmore Hill			4849			58 3				5849					
Palmer's Green D			4853			58 7				5853					
Bowes Park			4859			5813				5859					
Wood Green			58 5			5819				68 5					
			5810			5824				6810					
Wood Green				5 14			5 27	5 37			6 13			6 29	
Hornsey				5 17			5 30				6 16			6 32	
Harringay West				5 20			5 33				6 19				
Finsbury Park	5 3	5 21		5 23			5 36		5 44	5 53	6 23	6 23		6 37	6 48
	5 4	5 22		5 24					5 46	5 54	6 24	6 25		6 38	6 51
Dalston Junction Broad Street															
King's Cross	5 10	5 28		5Y30					5Y52	6 0		6Y30	6 31	6 44	6 57
King's Cross (Metropolitan)				5 36											
Farringdon				5 40											
Aldersgate				5 42											
Moorgate				5 46											

B—Special bus service. Passengers must be in possession of rail tickets covering the journey to be made.

G—Prms, bicycles, etc., and other heavy luggage will not be conveyed between Crews Hill and Wood Green.

* Connecting train service. Second class only.

For other notes see page 26.

Table 9—continued HITCHIN, HATFIELD, HERTFORD (North), KING'S CROSS and CITY

Mondays to Fridays—continued																	
	pm	pm	pm	pm	pm	pm	pm	pm	pm	pm	pm	pm	pm	pm	pm	pm	
	C		C	C			P	C	C					C	C		
Hitchin	dep	2			2					2	2	2				2	
Stevenage						6 26	6 55									7 17	
Knebworth						6 34										7 25	
Welwyn North						6 43										7 33	
Welwyn Garden City	} arr dep arr dep					6 49										7 39	
						6 57	7 11						7 25	7 44		7 48	
						6 29	6 58	7 12					7 20	7 26	7 48		7 54
Hatfield						6 34	7 3						7 25	7 32	7 53	7 59	
Brookman's Park						6 35	7 4						7 26		7 54	8 0	
Potters Bar H		6 M25				6 41							7 32			8 6	
Hadley Wood		6 M30				6 46							7 37		8 3	8 11	
New Barnet		6 37				6 51							7 42			8 16	
Oakleigh Park		6 39				6 55							7 46			8 20	
New Southgate L		6 46				6 57							7 48			8 23	
Wood Green A	arr	6 50				7 2							7 53			8 27	
						7 6							7 57			8 31	
Hertford (North) dep	5B21		5B35	5B51												7B 3	7B16
Bayford	5B36		5B53	6B 6												7B18	7B31
Cuffley and Goff's Oak	5B54		6B11	6B24												7B36	7B49
Crews Hill	6B 2		6B19													7B44	
Gordon Hill	6B 3		6B20													7B45	
Enfield Chase	6B13		6B30	6B39												7B55	8B 4
Grange Park	6B17		6B34	6B43												7B59	8B 8
Winchmore Hill	6B26		6B43													8B 8	
Palmer's Green D	6B30		6B47													8B12	
Bowes Park	6B36		6B53													8B18	
Wood Green	6B42		6B59													8B24	
	6B47		7B 4	7B 4												8B29	8B29
Wood Green	dep	6 51				7 7							7 50				8 32
Hornsey		6 54				7 10							7 53				8 35
Harringay West		6 57				7 13							7 56				8 38
Finsbury Park	} arr dep	7 0				7 16	7 25						7 59			8 16	8 41
		7 1					7 26							8 1		8 18	8 42
Dalston Junction Broad Street	arr																
King's Cross	arr	7 10				7 32	7 37									8 23	8 48
King's Cross (Metropolitan)																	
Farringdon																	
Aldersgate																	
Moorgate	arr																

Mondays to Fridays—continued

	pm	pm	pm	pm	pm	pm	pm	pm	pm	pm	pm	pm	pm	pm	pm	pm	
		C	C				G				G					F	
Hitchin	dep	7 55			2					2	2					8 55	9 19
Stevenage		8 3						8 40								9 3	
Knebworth		8 11														9 11	
Welwyn North		8 17														9 17	
Welwyn Garden City	} arr dep arr dep	8 21											9 20			9 22	
		8 24											9 23			9 23	
		8 29											9 30			9 28	
Hatfield	8 30															9 29	
Brookman's Park																	
Potters Bar H		8 39														9 38	
Hadley Wood																	
New Barnet																	
Oakleigh Park																	
New Southgate L																	
Wood Green A	arr																
Hertford (North) dep			7B21	7B34				8* 9								8*41	
Bayford			7B36	7B49				8*15								8*47	
Cuffley and Goff's Oak	} arr dep arr dep		7B54	8B 7				8*21								8*53	
		8B 2							8*25							8*57	
		8B 3							8B30							9B 3	
Gordon Hill			8B13	8B22				8B40							9B13		
Enfield Chase			8B17	8B26				8B44							9B17		
Grange Park			8B26					8B53							9B26		
Winchmore Hill			8B30					8B57							9B30		
Palmer's Green D			8B36					9B 3							9B36		
Bowes Park			8B42					9B 9							9B42		
Wood Green	arr		8B47	8B47				9B14							9B47		
Wood Green	dep					8 50										9 50	
Hornsey						8 53										9 53	
Harringay West						8 56										9 56	
Finsbury Park	} arr dep	8 54				8 59										9 59	10 4
		8 56					9 1									10 6	
Dalston Junction Broad Street	arr																
King's Cross	arr	9 2				9 10		9 22								10 12	10 0
King's Cross (Metropolitan)																	
Farringdon																	
Aldersgate																	
Moorgate	arr																

B—Special bus service. Passengers must be in possession of rail tickets covering the journey to be made.

C—Prms, bicycles, etc., and other heavy luggage will not be conveyed.

G—Prms, bicycles, etc., and other heavy luggage will not be conveyed between Crews Hill and Wood Green.

* Connecting train service. Second class only.

For other notes see page 26.

Table 9—continued HITCHIN, HATFIELD, HERTFORD (North), KING'S CROSS and CITY

Saturdays only—continued

	am	am	am	am	am	am	am	am	am	am	am	am	am	am	am	am	am
Hitchin .. dep	7 2	7 2	7 2	7 2	7 2	7 2	7 2	7 2	7 2	7 24	7 24	7 24	7 24	7 24	7 24	7 24	7 24
Stevenage ..			7 5	7 15	7 15					7 31	7 31	7 31	7 31	7 31	7 31	7 31	7 31
Knebworth ..			7 14	7 22	7 22					7 38	7 38	7 38	7 38	7 38	7 38	7 38	7 38
Welwyn North ..			7 20							7 44	7 44	7 44	7 44	7 44	7 44	7 44	7 44
Welwyn Garden City {			7 25							7 45	7 45	7 45	7 45	7 45	7 45	7 45	7 45
dep		7 11	7 26					7 44	7 52	7 49	7 58						
arr		7 18	7 31					7 49	7 58	7 51	7 58						
Hatfield {		7 22	7 33					7 51	7 56								
dep	7 8	7 22	7 33					7 51	7 56								
Brookman's Park ..	7 14	7 28	7 39					7 56									
Potters Bar H ..	7 19	7 33	7 44														
Hadley Wood ..	7 24		7 49														
New Barnet ..	7 29		7 53														
Oakleigh Park ..	7 32		7 55			7 56											
New Southgate L ..	7 37																
Wood Green A ..	7 41																
Hertford (North) dep			From Luton (dep 6 40 am)														
Bayford ..			From Baldock (dep 6 40 am)														
Cuffley and Goff's Oak			From Baldock (dep 6 50 am)														
Crews Hill .. {			From Baldock (dep 6 40 am)														
arr			From Baldock (dep 6 40 am)														
dep			From Baldock (dep 6 50 am)														
Gordon Hill ..			From Baldock (dep 6 40 am)														
Enfield Chase ..			From Baldock (dep 6 40 am)														
Grange Park ..			From Baldock (dep 6 40 am)														
Winchmore Hill ..			From Baldock (dep 6 40 am)														
Palmers Green D ..			From Baldock (dep 6 40 am)														
Bowes Park ..			From Baldock (dep 6 40 am)														
Wood Green ..			From Baldock (dep 6 40 am)														
Wood Green .. dep	7 42		From Baldock (dep 6 40 am)														
Hornsey ..	7 45		From Baldock (dep 6 40 am)														
Harringay West ..	7 48		From Baldock (dep 6 40 am)														
Finsbury Park .. {	7 51	7 50	From Baldock (dep 6 40 am)														
arr	7 52	7 52	From Baldock (dep 6 40 am)														
dep	7 52	7 52	From Baldock (dep 6 40 am)														
Dalston Junction Broad Street ..																	
King's Cross ..	7 58	7 58															
King's Cross (Metropolitan) ..	8 2																
Farringdon ..	8 6																
Aldersgate ..	8 9																
Moorgate ..	8 13																

Saturdays only—continued

	am	am	am	am	am	am	am	am	am	am	am	am	am	am	am	am	am	am
Hitchin .. dep	8 2	8 2	8 2	8 2	8 23	8 23	8 23	8 23	8 23	8 35	8 35	8 35	8 35	8 35	8 35	8 35	8 35	8 35
Stevenage ..					8 31	8 31	8 31	8 31	8 31	8 43	8 43	8 43	8 43	8 43	8 43	8 43	8 43	8 43
Knebworth ..					8 39	8 39	8 39	8 39	8 39	8 51	8 51	8 51	8 51	8 51	8 51	8 51	8 51	8 51
Welwyn North ..					8 45	8 45	8 45	8 45	8 45	8 57	8 57	8 57	8 57	8 57	8 57	8 57	8 57	8 57
Welwyn Garden City {					8 44	8 44	8 44	8 44	8 44	9 1	9 1	9 1	9 1	9 1	9 1	9 1	9 1	9 1
arr					8 49	8 49	8 49	8 49	8 51	9 3	9 3	9 3	9 3	9 3	9 3	9 3	9 3	9 3
dep		8 30			8 51	8 51	8 51	8 51	8 57	9 3	9 3	9 3	9 3	9 3	9 3	9 3	9 3	9 3
Hatfield {		8 35																
arr		8 35																
dep		8 37																
Brookman's Park ..		8 43																
Potters Bar H ..		8 48																
Hadley Wood ..		8 52																
New Barnet ..																		
Oakleigh Park ..																		
New Southgate L ..																		
Wood Green A ..																		
Hertford (North) dep																		
Bayford ..																		
Cuffley and Goff's Oak																		
Crews Hill .. {																		
arr	8 22																	
dep	8 25																	
Gordon Hill ..	8 30																	
Enfield Chase ..	8 33																	
Grange Park ..	8 35																	
Winchmore Hill ..	8 38																	
Palmers Green D ..	8 41																	
Bowes Park ..	8 44																	
Wood Green ..	8 46																	
Wood Green .. dep	8 47																	
Hornsey ..	8 50																	
Harringay West ..	8 53																	
Finsbury Park .. {	8 56																	
arr	8 57																	
dep	8 57																	
Dalston Junction Broad Street ..																		
King's Cross ..	9 3																	
King's Cross (Metropolitan) ..	9 8																	
Farringdon ..	9 12																	
Aldersgate ..	9 14																	
Moorgate ..	9 17																	

Table 9—continued HITCHIN, HATFIELD, HERTFORD (North), KING'S CROSS and CITY

Saturdays only—continued

	am	am	am	am	am	am	am	am	am	pm	pm	noon	pm	pm	pm	pm	pm
Hitchin .. dep	10 25	10 33	10 41	10 47	10 51	10 55	11 00	11 05	11 10	11 15	11 20	12 00	12 05	12 10	12 15	12 20	12 25
Stevenage .. dep	10 33	10 41	10 47	10 51	10 55	11 00	11 05	11 10	11 15	11 20	11 25	12 05	12 10	12 15	12 20	12 25	12 30
Knebworth .. dep	10 41	10 47	10 51	10 55	11 00	11 05	11 10	11 15	11 20	11 25	11 30	12 10	12 15	12 20	12 25	12 30	12 35
Welwyn North .. dep	10 47	10 51	10 55	11 00	11 05	11 10	11 15	11 20	11 25	11 30	11 35	12 15	12 20	12 25	12 30	12 35	12 40
Welwyn Garden City	arr	10 29	10 34	10 38	10 42	10 46	10 50	10 54	10 58	11 02	11 06	11 10	11 14	11 18	11 22	11 26	11 30
Hatfield .. dep	10 34	10 38	10 42	10 46	10 50	10 54	10 58	11 02	11 06	11 10	11 14	11 18	11 22	11 26	11 30	11 34	11 38
Brookman's Park .. dep	10 35	10 39	10 43	10 47	10 51	10 55	10 59	11 03	11 07	11 11	11 15	11 19	11 23	11 27	11 31	11 35	11 39
Potters Bar H .. dep	10 41	10 45	10 49	10 53	10 57	11 01	11 05	11 09	11 13	11 17	11 21	11 25	11 29	11 33	11 37	11 41	11 45
Hadley Wood .. dep	10 46	10 50	10 54	10 58	11 02	11 06	11 10	11 14	11 18	11 22	11 26	11 30	11 34	11 38	11 42	11 46	11 50
New Barnet .. dep	10 51	10 55	10 59	11 03	11 07	11 11	11 15	11 19	11 23	11 27	11 31	11 35	11 39	11 43	11 47	11 51	11 55
Oakleigh Park .. dep	10 55	10 59	11 03	11 07	11 11	11 15	11 19	11 23	11 27	11 31	11 35	11 39	11 43	11 47	11 51	11 55	11 59
New Southgate L .. dep	10 57	11 01	11 05	11 09	11 13	11 17	11 21	11 25	11 29	11 33	11 37	11 41	11 45	11 49	11 53	11 57	12 01
Wood Green A .. arr	11 2	11 6	11 10	11 14	11 18	11 22	11 26	11 30	11 34	11 38	11 42	11 46	11 50	11 54	11 58	12 02	12 06
Hertford (North) dep	10 1	10 8	10 15	10 23	10 31	10 39	10 47	10 55	11 03	11 11	11 19	11 27	11 35	11 43	11 51	11 59	12 07
Bayford .. dep	10 8	10 15	10 23	10 31	10 39	10 47	10 55	11 03	11 11	11 19	11 27	11 35	11 43	11 51	11 59	12 07	12 15
Cuffley and Goff's Oak .. dep	10 15	10 23	10 31	10 39	10 47	10 55	11 03	11 11	11 19	11 27	11 35	11 43	11 51	11 59	12 07	12 15	12 23
Crews Hill .. dep	10 18	10 26	10 34	10 42	10 50	10 58	11 06	11 14	11 22	11 30	11 38	11 46	11 54	12 02	12 10	12 18	12 26
Gordon Hill .. dep	10 21	10 29	10 37	10 45	10 53	11 01	11 09	11 17	11 25	11 33	11 41	11 49	11 57	12 05	12 13	12 21	12 29
Enfield Chase .. dep	10 23	10 31	10 39	10 47	10 55	11 03	11 11	11 19	11 27	11 35	11 43	11 51	11 59	12 07	12 15	12 23	12 31
Grange Park .. dep	10 26	10 34	10 42	10 50	10 58	11 06	11 14	11 22	11 30	11 38	11 46	11 54	12 02	12 10	12 18	12 26	12 34
Winchmore Hill .. dep	10 28	10 36	10 44	10 52	11 00	11 08	11 16	11 24	11 32	11 40	11 48	11 56	12 04	12 12	12 20	12 28	12 36
Palmers Green D .. dep	10 31	10 39	10 47	10 55	11 03	11 11	11 19	11 27	11 35	11 43	11 51	11 59	12 07	12 15	12 23	12 31	12 39
Bowes Park .. dep	10 34	10 42	10 50	10 58	11 06	11 14	11 22	11 30	11 38	11 46	11 54	12 02	12 10	12 18	12 26	12 34	12 42
Wood Green .. arr	10 37	10 45	10 53	11 01	11 09	11 17	11 25	11 33	11 41	11 49	11 57	12 05	12 13	12 21	12 29	12 37	12 45
Wood Green .. dep	10 41	10 49	10 57	11 05	11 13	11 21	11 29	11 37	11 45	11 53	12 01	12 09	12 17	12 25	12 33	12 41	12 49
Hornsey .. dep	10 44	10 52	11 00	11 08	11 16	11 24	11 32	11 40	11 48	11 56	12 04	12 12	12 20	12 28	12 36	12 44	12 52
Harringay West .. dep	10 47	10 55	11 03	11 11	11 19	11 27	11 35	11 43	11 51	11 59	12 07	12 15	12 23	12 31	12 39	12 47	12 55
Finsbury Park .. dep	10 50	10 58	11 06	11 14	11 22	11 30	11 38	11 46	11 54	12 02	12 10	12 18	12 26	12 34	12 42	12 50	12 58
Finsbury Park .. arr	10 51	10 59	11 07	11 15	11 23	11 31	11 39	11 47	11 55	12 03	12 11	12 19	12 27	12 35	12 43	12 51	12 59
Dalston Junction Broad Street .. arr																	
King's Cross .. arr	10 58	11 25	11 28	11 31	11 34	11 37	11 40	11 43	11 46	11 49	11 52	11 55	11 58	12 01	12 04	12 07	12 10
King's Cross (Metropolitan) .. arr																	
Farringdon .. arr																	
Aldersgate .. arr																	
Moorgate .. arr																	

Saturdays only—continued

	pm	pm	pm	pm	pm	pm	pm	pm	pm	pm	pm	pm	pm	pm	pm	pm	pm
Hitchin .. dep	12 55	1 3	1 11	1 17	1 23	1 29	1 35	1 41	1 47	1 53	2 0	2 6	2 12	2 18	2 24	2 30	2 36
Stevenage .. dep	1 3	1 11	1 17	1 23	1 29	1 35	1 41	1 47	1 53	2 0	2 6	2 12	2 18	2 24	2 30	2 36	2 42
Knebworth .. dep	1 11	1 17	1 23	1 29	1 35	1 41	1 47	1 53	2 0	2 6	2 12	2 18	2 24	2 30	2 36	2 42	2 48
Welwyn North .. dep	1 17	1 23	1 29	1 35	1 41	1 47	1 53	2 0	2 6	2 12	2 18	2 24	2 30	2 36	2 42	2 48	2 54
Welwyn Garden City	arr	1 22	1 28	1 34	1 40	1 46	1 52	1 58	2 04	2 10	2 16	2 22	2 28	2 34	2 40	2 46	2 52
Hatfield .. dep	1 23	1 29	1 35	1 41	1 47	1 53	2 0	2 6	2 12	2 18	2 24	2 30	2 36	2 42	2 48	2 54	3 0
Brookman's Park .. dep	1 28	1 34	1 40	1 46	1 52	1 58	2 04	2 10	2 16	2 22	2 28	2 34	2 40	2 46	2 52	2 58	3 04
Potters Bar H .. dep	1 29	1 35	1 41	1 47	1 53	2 0	2 6	2 12	2 18	2 24	2 30	2 36	2 42	2 48	2 54	3 0	3 06
Hadley Wood .. dep	1 35	1 41	1 47	1 53	2 0	2 6	2 12	2 18	2 24	2 30	2 36	2 42	2 48	2 54	3 0	3 06	3 12
New Barnet .. dep	1 40	1 46	1 52	1 58	2 04	2 10	2 16	2 22	2 28	2 34	2 40	2 46	2 52	2 58	3 04	3 10	3 16
Oakleigh Park .. dep	1 20	1 26	1 32	1 38	1 44	1 50	1 56	2 02	2 08	2 14	2 20	2 26	2 32	2 38	2 44	2 50	2 56
New Southgate L .. dep	1 22	1 28	1 34	1 40	1 46	1 52	1 58	2 04	2 10	2 16	2 22	2 28	2 34	2 40	2 46	2 52	2 58
Wood Green A .. arr	1 27	1 33	1 39	1 45	1 51	1 57	2 03	2 09	2 15	2 21	2 27	2 33	2 39	2 45	2 51	2 57	3 03
Hertford (North) dep	1 19	1 26	1 33	1 40	1 47	1 54	2 01	2 08	2 15	2 22	2 29	2 36	2 43	2 50	2 57	3 04	3 11
Bayford .. dep	1 26	1 33	1 40	1 47	1 54	2 01	2 08	2 15	2 22	2 29	2 36	2 43	2 50	2 57	3 04	3 11	3 18
Cuffley and Goff's Oak .. dep	1 33	1 40	1 47	1 54	2 01	2 08	2 15	2 22	2 29	2 36	2 43	2 50	2 57	3 04	3 11	3 18	3 25
Crews Hill .. dep	1 36	1 43	1 50	1 57	2 04	2 11	2 18	2 25	2 32	2 39	2 46	2 53	3 00	3 07	3 14	3 21	3 28
Gordon Hill .. dep	1 37	1 44	1 51	1 58	2 05	2 12	2 19	2 26	2 33	2 40	2 47	2 54	3 01	3 08	3 15	3 22	3 29
Enfield Chase .. dep	1 41	1 48	1 55	2 02	2 09	2 16	2 23	2 30	2 37	2 44	2 51	2 58	3 05	3 12	3 19	3 26	3 33
Grange Park .. dep	1 44	1 51	1 58	2 05	2 12	2 19	2 26	2 33	2 40	2 47	2 54	3 01	3 08	3 15	3 22	3 29	3 36
Winchmore Hill .. dep	1 46	1 53	2 00	2 07	2 14	2 21	2 28	2 35	2 42	2 49	2 56	3 03	3 10	3 17	3 24	3 31	3 38
Palmers Green D .. dep	1 49	1 56	2 03	2 10	2 17	2 24	2 31	2 38	2 45	2 52	2 59	3 06	3 13	3 20	3 27	3 34	3 41
Bowes Park .. dep	1 52	1 59	2 06	2 13	2 20	2 27	2 34	2 41	2 48	2 55	3 02	3 09	3 16	3 23	3 30	3 37	3 44
Wood Green .. arr	1 55	1 57	2 04	2 11	2 18	2 25	2 32	2 39	2 46	2 53	3 00	3 07	3 14	3 21	3 28	3 35	3 42
Wood Green .. dep	1 32	1 39	1 46	1 53	2 00	2 07	2 14	2 21	2 28	2 35	2 42	2 49	2 56	3 03	3 10	3 17	3 24
Hornsey .. dep	2 1	2 8	2 15	2 22	2 29	2 36	2 43	2 50	2 57	3 04	3 11	3 18	3 25	3 32	3 39	3 46	3 53
Harringay West .. dep	2 4	2 11	2 18	2 25	2 32	2 39	2 46	2 53	3 00	3 07	3 14	3 21	3 28	3 35	3 42	3 49	3 56
Finsbury Park .. dep	1 38	1 45	1 52	1 59	2 06	2 13	2 20	2 27	2 34	2 41	2 48	2 55					

Table 9—continued HITCHIN, HATFIELD, HERTFORD (North), KING'S CROSS and CITY

Saturdays only—continued

	pm	pm C	pm P	pm P	pm C	pm C	pm C	pm	pm	pm C	pm C	pm	pm C	pm	pm C	pm	
Hitchin .. dep			2	3 54	2			4 0				2		5 0		2	
Stevenage ..								4 8						5 8			
Knebworth ..								4 16						5 16			
Welwyn North ..								4 22						5 22			
Welwyn Garden City ..				4 10	4 17			4 26						5 26			
dep				4 11	4 18			4 27						5 27			
arr					4 24			4 32						5 32			
dep								4 33					4 41	5 33			
Hatfield ..			3 41										4 41				
Brookman's Park ..			3 47										4 47				
Potters Bar H ..			3 52					4 42					4 52				
Hadley Wood ..			3 57										4 57				
New Barnet ..			4 3										5 1				
Oakleigh Park ..			4 5										5 3				
New Southgate L ..			4 10										5 8				
Wood Green A .. arr			4 14					4 57					5 13				
Hertford (North) dep	2840	2857						3829	3842			3844	3858			4821	4834
Bayford ..	2855	3812						3844	3857			3859	4812			4836	4849
Cuffley and Goff's Oak ..	3813	3830						48 2	4815			4817	4830			4854	5B 7
Crews Hill ..	3821							4810				4825				5B 2	
dep	3822							4811				4826				5B 3	
Gordon Hill ..	3832	3845						4821	4830			4836	4845			5B13	5B22
Enfield Chase ..	3836	3849						4825	4834			4840	4849			5B17	5B26
Grange Park ..	3845							4834				4849				5B26	
Winchmore Hill ..	3849							4838				4853				5B30	
Palmers Green D ..	3855							4844				4859				5B36	
Bowes Park ..	4B 1							4850				5B 5				5B42	
Wood Green .. arr	4B 6	4B10						4855	4855			5B10	5B10			5B47	5B47
Wood Green .. dep			4 15											5 14			5 50
Hornsey ..			4 18					5 1						5 17			5 53
Harringay West ..			4 21					5 4						5 20			5 56
Finsbury Park ..			4 24					5 7						5 23	5 53		5 58
dep			4 25					5 8						5 24	5 54		5 59
Dalston Junction Broad Street .. arr																	
King's Cross .. arr			4 31	4 36				5 14						5 30	6 0		6 5
King's Cross (Metropolitan) ..																	
Farringdon ..																	
Aldersgate ..																	
Moorgate .. arr																	

Saturdays only—continued

	pm	pm	pm	pm	pm C	pm	pm	pm	pm	pm	pm	pm P	pm C	pm C	pm	pm	pm
Hitchin .. dep		2	5 21	5 55		2			2		2	6 21	6 55			2	2
Stevenage ..			5 29	6 3								6 29					
Knebworth ..			5 40	6 11								6 37					
Welwyn North ..			5 46	6 17								6 43					
Welwyn Garden City ..			5 51	6 21							6 34	6 47	7 11				7 25
dep			5 52	6 22							6 35	6 48	7 12				7 26
arr			5 57	6 27							6 41	6 53					7 20
dep			5 58	6 28							6 54						7 25
Hatfield ..			5 41								6 35						7 26
Brookman's Park ..			5 47								6 41						7 32
Potters Bar H ..			5 52								6 46						7 37
Hadley Wood ..			5 57								6 51						7 42
New Barnet ..			6 1								6 55						7 46
Oakleigh Park ..			6 3								6 57						7 48
New Southgate L ..			6 8								7 2						7 53
Wood Green A .. arr			6 12								7 6						7 57
Hertford (North) dep	4844					5B21		5B38	5B51					6B21	6B34		
Bayford ..	4859					5B36		5B53	6B 6					6B36	6B49		
Cuffley and Goff's Oak ..	5B17					5B54		6B11	6B24					6B54	7B 7		
Crews Hill ..	5B25					6B 2		6B19						7B 2			
dep	5B26					6B 3		6B20						7B 3			
Gordon Hill ..	5B36					6B13		6B30	6B39					7B13	7B22		
Enfield Chase ..	5B40					6B17		6B36	6B43					7B17	7B26		
Grange Park ..	5B49					6B26		6B43						7B26			
Winchmore Hill ..	5B53					6B30		6B47						7B30			
Palmers Green D ..	5B59					6B36		6B53						7B36			
Bowes Park ..	6B 5					6B42		6B59						7B42			
Wood Green .. arr	6B10					6B47		7B 4	7B 4					7B47			
Wood Green .. dep		6 13						6 50									7 50
Hornsey ..		6 16						6 53									7 53
Harringay West ..		6 19						6 56									8 1
Finsbury Park ..		6 23	6 23	6 48				6 58									8 4
dep		6 25	6 25	6 49				6 59									8 7
Dalston Junction Broad Street .. arr																	
King's Cross .. arr			6 31	6 55		7 5				7 24		7 27	7 37			8 9	
King's Cross (Metropolitan) ..																	
Farringdon ..																	
Aldersgate ..																	
Moorgate .. arr																	

B—Special bus service. Passengers must be in possession of rail tickets covering the journey to be made.
 C—Prms, bicycles, etc., and other heavy luggage will not be conveyed.
 For other notes see page 26.

Table 9—continued HITCHIN, HATFIELD, HERTFORD (North), KING'S CROSS and CITY

Saturdays only—continued

	pm	pm C	pm C	pm	pm	pm C	pm C	pm	pm	pm C	pm C	pm	pm	pm C	pm C	pm	pm
Hitchin .. dep	7 17			7 55				8 40									
Stevenage ..	7 25			8 3													
Knebworth ..	7 33			8 11													
Welwyn North ..	7 39			8 17													
Welwyn Garden City	7 44			8 21													9 20
arr	7 48			8 24													9 23
dep	7 53			8 29													9 30
dep	7 54			8 30													
Hatfield ..				8 0									8 41	9 0			
Brookman's Park ..				8 6									8 47	9 6			
Potters Bar H ..	8 3			8 11	8 39								8 52	9 11			
Hadley Wood ..				8 20									8 57	9 16			
New Barnet ..				8 26									9 d 5	9 20			
Oakleigh Park ..				8 23									9 7	9 22			
New Southgate L ..				8 27									9 12	9 27			
Wood Green A .. arr				8 31									9 16	9 31			
Hertford (North) dep		7B 3	7B16			7B21	7B34				7B48	8B 1			8B21	8B34	
Bayford ..		7B18	7B31			7B36	7B49				8B 3	8B16			8B36	9B49	
Cuffley and Goff's Oak		7B36	7B49			7B54	8B 7				8B21	8B34			8B54	9B 7	
Crews Hill ..		7B44				8B 2					8B29				9B 2		
arr		7B45				8B 3					8B30			9B 3			
dep		7B55	8B 4			8B13	8B22				8B40	8B49		9B13	9B22		
Gordon Hill ..		7B59	8B 8			8B17	8B26				8B44	8B53		9B17	9B26		
Enfield Chase ..		8B 8				8B26					8B53			9B26			
Grange Park ..		8B12				8B30					8B57			9B30			
Winchmore Hill ..		8B18				8B36					9B 3			9B36			
Palmers Green D ..		8B24				8B42					9B 9			9B42			
Bowes Park ..		8B29	8B29			8B47	8B47				9B14	9B14		9B47	9B47		
Wood Green .. dep				8 32				8 50					9 17	9 32			9 50
Hornsey ..				8 35				8 53					9 20	9 35			9 53
Harringay West ..				8 38				8 56					9 23	9 38			9 56
Finsbury Park ..		8 16		8 41	8 54			8 59					9 26	9 41			9 59
arr	8 18			8 42	8 56			9 1					9 27	9 42			
dep																	
Dalston Junction Broad Street .. arr																	
King's Cross .. arr	8 23			8 48	9 2			9 10	9 22				9 33	9 48			
King's Cross (Metropolitan)																	
Farringdon ..																	
Aldersgate ..																	
Moorgate .. arr																	

From Dunstable (North) (dep 8 32 pm)

Saturdays only—continued

	pm	pm C	pm C	pm	pm	pm	pm C	pm	pm	pm C	pm C	pm	pm	pm C	pm C	pm	pm C	night
Hitchin .. dep	8 55	9 24				9 35	9 45									10 55		
Stevenage ..	9 3					9 43	9 53									11 3		
Knebworth ..	9 11					9 51	10 1									11 11		
Welwyn North ..	9 17					9 57	10 7									11 17		
Welwyn Garden City	9 22					10 1	10 11									11 21		
arr	9 23					10 2	10 12									11 22		
dep	9 28					10 7	10 17									11 31		
Hatfield ..	9 29					9 41	10 8	10 18				10 35				11 32		
Brookman's Park ..						9 47						10 41				11 38		
Potters Bar H ..	9 38					9 52	10 17	10 27				10 46				11 43		
Hadley Wood ..						9 57						10 51				11 48		
New Barnet ..						10 e 6						10 55				11 52		
Oakleigh Park ..						10 8						10 57				11 54		
New Southgate L ..						10 13						11 2				11 59		
Wood Green A .. arr						10 17						11 6				12 3		
Hertford (North) dep			8B48	9B 1				9B21			9B38		10B21		10B35		11B 9	
Bayford ..			9B 3	9B16				9B36			9B53		10B36		10B50			
Cuffley and Goff's Oak			9B21	9B34				9B54			10B11		10B54		11B 8			
Crews Hill ..			9B29					10B 2			10B19		11B 2		11B16			
arr			9B30					10B 3			10B20		11B 3		11B17			
dep			9B40	9B49				10B13			10B30		11B13		11B27			
Gordon Hill ..			9B44	9B53				10B17			10B34		11B17		11B31			
Enfield Chase ..			9B51					10B26			10B43		11B26		11B40			
Grange Park ..			9B57					10B30			10B47		11B30		11B44			
Winchmore Hill ..			10B 3					10B36			10B53		11B36		11B50			
Palmers Green D ..			10B 9					10B42			10B59		11B42		11B56			
Bowes Park ..			10B14	10B14				10B47			11B 4		11B47		12B 1			
Wood Green ..																		
Wood Green .. dep					10 18				10 50			11 7		11 50		12 4		12 38
Hornsey ..					10 21				10 53			11 10		11 53		12 7		12 41
Harringay West ..					10 24				10 56			11 13		11 56		12 10		12 44
Finsbury Park ..		10 4			10 27	10 30	10 40		10 58			11 16		11 58		12 13		12 46
arr	10 6				10 28	10 32	10 42		10 59			11 17		11 59		12 14		12 47
dep																		
Dalston Junction Broad Street .. arr																		
King's Cross .. arr	10 12	10 10			10 34	10 39	10 48		11 5			11 24		12 5		12 20		12 53
King's Cross (Metropolitan)																		
Farringdon ..																		
Aldersgate ..																		
Moorgate .. arr																		

B—Special bus service. Passengers must be in possession of rail tickets covering the journey to be made.
 C—Prms, bicycles, etc., and other heavy luggage will not be conveyed.
 For other notes see page 26.

Table 9—continued HITCHIN, HATFIELD, HERTFORD (North), KING'S CROSS and CITY

Sundays

	am	am	am	am	am	am	am	am	am	am	am	am	am	am	
	C	2		C		2		C	2		C	2		2	
Hitchin .. dep					6 20									8 25	
Stevenage .. dep					6 28									8 33	
Knebworth .. dep					6 36									8 41	
Welwyn North .. dep					6 42									8 47	
Welwyn Garden City .. dep					6 46									8 51	
Hatfield .. dep		5 0			6 47	7 13								8 52	9 25
Brookman's Park .. dep		5 5			6 52	7 18								8 57	9 30
Potters Bar H .. dep		5 7			6 53	7 20								8 58	9 35
Hadley Wood .. dep					6 59	7 26						8 35		8 41	9 41
New Barnet .. dep		5 18			7 4	7 31			8 7			8 46		9 7	9 46
Oakleigh Park .. dep					7 9	7 36						8 51			9 51
New Southgate L .. dep		5 27			7 13	7 40						8 55			9 55
Wood Green A .. dep		5 29			7 15	7 42						8 57			9 57
Hertford (North) dep		5 34			7 20	7 47						9 2			10 2
Bayford .. dep		5 38			7 24	7 51			8 18			9 6		9 18	10 6
Cuffley and Goff's Oak .. dep															
Crews Hill .. dep															
Gordon Hill .. dep	5B 4			6B48											
Enfield Chase .. dep	5B 8			6B52											
Grange Park .. dep	5B17			7B 1											
Winchmore Hill .. dep	5B21			7B 5											
Palmers Green D .. dep	5B27			7B10											
Bowes Park .. dep	5B33			7B17											
Wood Green .. arr	5B38			7B22											
Hertford (North) dep								6B45						7B38	
Bayford .. dep								7B18						8B11	
Cuffley and Goff's Oak .. dep								7B26						8B19	
Crews Hill .. dep								7B27						8B20	
Gordon Hill .. dep								7B37						8B30	
Enfield Chase .. dep								7B41						8B34	
Grange Park .. dep								7B50						8B43	
Winchmore Hill .. dep								7B54						8B47	
Palmers Green D .. dep								8B 0						8B53	
Bowes Park .. dep								8B 6						8B59	
Wood Green .. arr								8B11						9B 4	
Wood Green .. dep		5 39			7 25	7 52			8 19					9 7	9 19
Hornsey .. dep		5 42			7 28	7 55								9 10	10 7
Harringay West .. dep		5 45			7 31	7 58								9 13	10 10
Finsbury Park .. dep		5 48			7 34	8 1			8 25					9 16	10 13
Finsbury Park .. arr		5 49			7 35	8 2			8 27					9 17	10 16
Dalston Junction .. arr															10 17
Broad Street .. arr															
King's Cross .. arr		5 55			7 41	8 8			8 33					9 23	10 23
King's Cross (Metropolitan) .. arr															
Farringdon .. arr															
Aldersgate .. arr															
Moorgate .. arr															

Sundays—continued

	am	am	am	am	am	am	am	am	am	am	pm	pm
	2			2				2		C	2	
Hitchin .. dep	9 55		10 21					10 55				12 55
Stevenage .. dep	10 3							11 3				1 3
Knebworth .. dep	10 11							11 11				1 11
Welwyn North .. dep	10 17							11 17				1 17
Welwyn Garden City .. dep	10 21		10 38					11 21				1 21
Hatfield .. dep	10 22		10 40					11 22				1 22
Brookman's Park .. dep	10 27		10 45					11 27				1 27
Potters Bar H .. dep	10 28		10 46			10 50		11 28				1 28
Hadley Wood .. dep	10 34					10 56		11 35				1 35
New Barnet .. dep	10 39					10 56		11 41				1 41
Oakleigh Park .. dep						11 1		11 46				1 46
New Southgate L .. dep						11 6		11 51				1 51
Wood Green A .. arr	10 50					11 10		11 55				1 55
Hertford (North) dep						11 12		11 57				1 57
Bayford .. dep						11 17		12 2				2 2
Cuffley and Goff's Oak .. dep						11 21		12 6				2 6
Crews Hill .. dep						11 21		11 48				1 48
Gordon Hill .. dep						11 21						
Enfield Chase .. dep						11 21						
Grange Park .. dep						11 21						
Winchmore Hill .. dep						11 21						
Palmers Green D .. dep						11 21						
Bowes Park .. dep						11 21						
Wood Green .. arr						11 21						
Hertford (North) dep						9B53						
Bayford .. dep						10B 8						
Cuffley and Goff's Oak .. dep						10B26						
Crews Hill .. dep						10B34						
Gordon Hill .. dep						10B35						
Enfield Chase .. dep						10B45						
Grange Park .. dep						10B49						
Winchmore Hill .. dep						10B58						
Palmers Green D .. dep						11B 2						
Bowes Park .. dep						11B 8						
Wood Green .. arr						11B14						
Wood Green .. dep						11B19						
Hornsey .. dep						11B 8						
Harringay West .. dep						11B10						
Finsbury Park .. dep						11B12						
Finsbury Park .. arr						11B17						
Dalston Junction .. arr						11B21						
Broad Street .. arr						11B21						
King's Cross .. arr						11B21						
King's Cross (Metropolitan) .. arr						11B21						
Farringdon .. arr						11B21						
Aldersgate .. arr						11B21						
Moorgate .. arr						11B21						
Hertford (North) dep						10B38						
Bayford .. dep						10B53						
Cuffley and Goff's Oak .. dep						11B11						
Crews Hill .. dep						11B19						
Gordon Hill .. dep						11B20						
Enfield Chase .. dep						11B30						
Grange Park .. dep						11B34						
Winchmore Hill .. dep						11B43						
Palmers Green D .. dep						11B47						
Bowes Park .. dep						11B53						
Wood Green .. arr						11B59						
Wood Green .. dep						12B 4						
Hornsey .. dep						12B 7						
Harringay West .. dep						12B10						
Finsbury Park .. dep						12B13						
Finsbury Park .. arr						12B17						
Dalston Junction .. arr						12B 7						
Broad Street .. arr						12B10						
King's Cross .. arr						12B13						
King's Cross (Metropolitan) .. arr						12B16						
Farringdon .. arr						12B17						
Aldersgate .. arr						12B17						
Moorgate .. arr						12B17						
Hertford (North) dep						11B38						
Bayford .. dep						11B49						
Cuffley and Goff's Oak .. dep						11B55						
Crews Hill .. dep						11B57						
Gordon Hill .. dep						12B 4						
Enfield Chase .. dep						12B 7						
Grange Park .. dep						12B10						

Table 9—continued HITCHIN, HATFIELD, HERTFORD (North), KING'S CROSS and CITY

Sundays—continued																
	pm	pm C	pm	pm	pm C	pm	pm	pm	pm	pm	pm C	pm	pm	pm C	pm	
Hitchin .. dep			2			2			2 55			2			2	
Stevenage ..									3 3							
Knebworth ..									3 11							
Welwyn North ..									3 17							
Welwyn Garden City { arr									3 21							
City { dep						2 29			3 22						4 29	
Hatfield .. arr						2 34			3 27						4 34	
Hatfield .. dep						2 35			3 28			3 35			4 35	
Brookman's Park ..			1 41			2 41						3 41			4 41	
Potters Bar H ..			1 46			2 46		3 37				3 46			4 46	
Hadley Wood ..			1 51			2 51						3 51			4 51	
New Barnet ..			1 55			2 55						3 55			4 55	
Oakleigh Park ..			1 57			2 57						3 57			4 57	
New Southgate L ..			2 2			3 2						4 2			5 2	
Wood Green A .. arr			2 6			3 6			3 48			4 6			5 6	
Hertford (North) dep	12B38	12B49				1B38	1B49					2B38	2B49		3B38	3B49
Bayford ..	12B53	1B 7				1B53	2B 7					2B53	3B 7		3B53	4B 7
Cuffley and Goff's Oak	1B11	1B22				2B11	2B22					3B11	3B22		4B11	4B22
Crews Hill .. { arr	1B19	1B30				2B19	2B30					3B19	3B30		4B19	4B30
City { dep	1B20	1B31				2B20	2B31					3B20	3B31		4B20	4B31
Gordon Hill ..	1B30					2B30						3B30			4B30	
Enfield Chase ..	1B34					2B34						3B34			4B34	
Grange Park ..	1B43					2B43						3B43			4B43	
Winchmore Hill ..	1B47					2B47						3B47			4B47	
Palmers Green D ..	1B53					2B53						3B53			4B53	
Bowes Park ..	1B59					2B59						3B59			4B59	
Wood Green .. arr	2B 4	2B 4				3B 4	3B 4					4B 4	4B 4		5B 4	5B 4
Wood Green .. dep			2 7			3 7		3 49				4 7			5 7	
Hornsey ..			2 10			3 10						4 10			5 10	
Harringay West ..			2 13			3 13						4 13			5 13	
Finsbury Park .. { arr			2 16			3 16		3 55				4 16			5 16	
City { dep			2 17			3 17		3 57				4 17			5 17	
Dalston Junction ..																
Broad Street .. arr																
King's Cross .. arr			2 25			3 23		4 4				4 23			5 23	
King's Cross (Metropolitan)																
Farringdon ..																
Aldersgate ..																
Moorgate .. arr																

Sundays—continued																
	pm		pm	pm C	pm	pm		pm		pm	pm C	pm	pm	pm C	pm C	pm
Hitchin .. dep	4 55				2	5 55		6 22				2	6 55			2
Stevenage ..	5 3					6 3							7 3			
Knebworth ..	5 11					6 11							7 11			
Welwyn North ..	5 17					6 17							7 17			
Welwyn Garden City { arr	5 21					6 21							7 21			
City { dep	5 22					6 22						6 29	7 22			
Hatfield .. arr	5 27					6 27						6 34	7 27			
Hatfield .. dep	5 28				5 35	6 28						6 35	7 28			7 40
Brookman's Park ..					5 41							6 41				7 46
Potters Bar H ..	5 37				5 46	6 37						6 46	7 37			7 51
Hadley Wood ..					5 51							6 51				7 56
New Barnet ..					5 55							6 55				8 0
Oakleigh Park ..					5 57							6 57				8 2
New Southgate L ..					6 2							7 2				8 7
Wood Green A .. arr	5 48				6 6	6 48						7 6	7 52			8 11
Hertford (North) dep			4B38	4B49						5B38	5B49				6B43	6B54
Bayford ..			4B53	5B 7						5B53	6B 7				6B58	7B12
Cuffley and Goff's Oak			5B11	5B22						6B11	6B22				7B16	7B27
Crews Hill .. { arr			5B19	5B30						6B19	6B30				7B24	7B35
City { dep			5B20	5B31						6B20	6B31				7B25	7B36
Gordon Hill ..			5B30							6B30					7B35	
Enfield Chase ..			5B34							6B34					7B39	
Grange Park ..			5B43							6B43					7B48	
Winchmore Hill ..			5B47							6B47					7B52	
Palmers Green D ..			5B53							6B53					7B58	
Bowes Park ..			5B59							6B59					8B 4	
Wood Green .. arr			6B 4	6B 4						7B 4	7B 4				8B 9	8B 9
Wood Green .. dep	5 49				6 7	6 49						7 7	7 53			8 12
Hornsey ..					6 10							7 10				8 15
Harringay West ..					6 13							7 13				8 18
Finsbury Park .. { arr	5 55				6 16	6 55		7 7				7 16	7 59			8 21
City { dep	5 57				6 17	6 57		7 9				7 17	8 1			8 22
Dalston Junction ..																
Broad Street .. arr																
King's Cross .. arr	6 4				6 24	7 4		7 15				7 25	8 9			8 29
King's Cross (Metropolitan)																
Farringdon ..																
Aldersgate ..																
Moorgate .. arr																

B—Special bus service. Passengers must be in possession of rail tickets covering the journey to be made.

C—Prms, bicycles, etc., and other heavy luggage will not be conveyed.

For other notes see page 26.

Table 9—continued HITCHIN, HATFIELD, HERTFORD (North), KING'S CROSS and CITY

Sundays—continued

	pm		pm		pm	pm		pm		pm		pm	pm	pm
Hitchin .. dep	7 30		7 55					8 55		9 5		9 33		
Stevenage ..	7 38		8 3							9 13				
Knebworth ..			8 11							9 21				
Welwyn North ..			8 17							9 27				
Welwyn Garden City { arr	7 52		8 21							9 32				
City { dep	7 54		8 22							9 33				
Hatfield .. dep	7 59		8 27							9 38				
Hatfield .. dep	8 0		8 28			8 40				9 39				9 45
Brookman's Park ..			8 34			8 46								9 51
Potters Bar H ..	8 9		8 39			8 51				9 48				9 56
Hadley Wood ..						8 55								10 1
New Barnet ..						9 0								10 5
Oakleigh Park ..						9 2								10 7
New Southgate L ..						9 7								10 12
Wood Green A .. arr			8 54			9 11				9 59				10 16
Hertford (North) dep					7B43	7B54							8B44	8B55
Bayford ..					7B58	8B12							8B59	9B13
Cuffley and Goff's Oak					8B16	8B27							9B17	9B28
Crews Hill .. { arr					8B24	8B35							9B25	9B36
City { dep					8B25	8B36							9B26	9B37
Gordon Hill ..					8B35								9B36	
Enfield Chase ..					8B39								9B40	
Grange Park ..					8B48								9B49	
Winchmore Hill ..					8B52								9B53	
Palmers Green D ..					8B58								9B59	
Bowes Park ..					9B 4								10B 5	
Wood Green .. arr					9B 9	9B 9							10B10	10B10
Wood Green .. dep			8 55							10 0				10 17
Hornsey ..														10 20
Harringay West ..														10 23
Finsbury Park .. { arr	8 26		9 1			9 21		9 44		10 6		10 24		10 26
City { dep			9 2			9 22		9 46		10 8		10 26		10 27
Dalston Junction ..														
Broad Street .. arr														
King's Cross .. arr			9 9			9 28		9 52		10 14		10 32		10 35
King's Cross (Metropolitan)														
Farringdon ..														
Aldersgate ..														
Moorgate .. arr														

Sundays—continued

	pm		pm	pm	pm
Hitchin .. dep	9 55				2
Stevenage ..	10 3				
Knebworth ..	10 11				
Welwyn North ..	10 17				
Welwyn Garden City { arr	10 21				
City { dep	10 22				
Hatfield .. dep	10 27				
Hatfield .. dep	10 28			10 35	
Brookman's Park ..				10 41	
Potters Bar H ..	10 37			10 46	
Hadley Wood ..				10 51	
New Barnet ..				10 55	
Oakleigh Park ..				10 57	
New Southgate L ..				11 2	
Wood Green A .. arr	10 48			11 6	
Hertford (North) dep		9B38	9B49		
Bayford ..		9B53	10B 7		
Cuffley and Goff's Oak		10B11	10B22		
Crews Hill .. { arr		10B19	10B30		
City { dep		10B20	10B31		
Gordon Hill ..		10B30			
Enfield Chase ..		10B34			
Grange Park ..		10B43			
Winchmore Hill ..		10B47			
Palmers Green D ..		10B53			
Bowes Park ..		10B59			
Wood Green .. arr		11B 4	11B 4		
Wood Green .. dep	10 49			11 7	
Hornsey ..				11 10	
Harringay West ..				11 13	
Finsbury Park .. { arr	10 55			11 16	
City { dep	10 57			11 17	
Dalston Junction ..					
Broad Street .. arr					
King's Cross .. arr	11 3			11 24	
King's Cross (Metropolitan)					
Farringdon ..					
Aldersgate ..					
Moorgate .. arr					

NOTES

A—Wood Green (Alexandra Park)

c— Arrives 3 minutes earlier

D—Palmers Green and Southgate

d— Arrives 4 minutes earlier

e— Arrives 5 minutes earlier

F—Fridays only

H—Potters Bar and South Mimms

h— On Fridays departs Hitchin 9 31 and arrives King's Cross 10 15 pm

L—New Southgate and Friern Barnet

M—Mondays to Thursdays

P—CAMBRIDGE BUFFET EXPRESS

V—To Hatfield (arrive 8 57 am)

Y—York Road (King's Cross)

†—Arrival time

2—Second class only

B—Special bus service. Passengers must be in possession of rail tickets covering the journey to be made.
 C—Prms, bicycles, etc., and other heavy luggage will not be conveyed.

