

BRITISH RAILWAYS

**ALTERATIONS
TO
LONDON SUBURBAN
PASSENGER SERVICES
FROM AND TO
KING'S CROSS
AND
THE CITY**

**WEEKDAYS AND SUNDAYS
23rd MARCH to 31st MAY 1959
*or until further notice***

This pamphlet supersedes that dated 1st February to 15th March, 1959 or until further notice which is extended to apply until Sunday 22nd March

EASTER AND WHITSUN

For details of alterations to the services shown herein during the period Thursday 26th to Tuesday 31st March and from Thursday 14th to Tuesday 19th May inclusive see separate publications.

HERTFORD (NORTH) BRANCH

Engineering work between Crews Hill and Hertford (North)

The second phase of the engineering work on the Hertford (North) Branch, which is a preliminary to the introduction of improved services as from the commencement of the Summer time table on 15th June, will necessitate a further revision of the advertised train service including in some instances the provision of substitute omnibus facilities

Season Tickets, Ordinary, Day Return and Early Morning tickets available between Hertford (North) and King's Cross, Broad Street, intermediate stations York Road to Moorgate inclusive will be available for through journeys only between Hertford (East) and Liverpool Street, except during the times when through train services are in operation on the Hertford (North) Branch

This pamphlet is issued supplementary to the Eastern Region time table of PASSENGER SERVICES LONDON, EASTERN COUNTIES, THE MIDLANDS, THE NORTH dated 15th September, 1958 to 14th June, 1959 and contains details of the revised services for Tables 9 and 12 during the period 23rd March to 31st May or until further notice

Table 9 CITY, KING'S CROSS, HERTFORD (North), HATFIELD and HITCHIN

Mondays to Fridays

	am Z 2	am Z	am Z 2	am Z 2	am X 2	am M 2	am Z 2	am Z	am	am	am	am	am	am	am	am	am
Moorgate .. dep
Aldersgate
Farrington
King's Cross .. dep	1 0	..	1 50	2 0	2 10	2 20	2 20	..	4 0	4 45	..	5 20	5 50	5 54
Broad Street .. dep
Dalston Junction
Finsbury Park .. { arr	1 6	..	1 56	..	2 16	2 26	2 26	4 51	..	5 26	5 56	6 0	..
dep	1 7	..	1 57	..	2 17	2 27	2 27	4 52	..	5 27	5 31	..	5 58	6 1	..
Harringay West ..	1 10	..	2 0	..	2 30	2 30	4 55	..	5 30	5 34	6 4	..
Hornsey ..	1 12	..	2 2	..	2 32	2 32	4 57	..	5 32	5 36	6 6	..
Wood Green A ..	1 15	..	2 5	..	2 35	2 35	5 0	..	5 35	5 39	6 9	..
Bowes Park ..	1 18	..	2 8	..	2 38	2 38	5 3	5 42	6 12	..
Palmers Green K ..	1 21	..	2 11	..	2 41	2 41	5 6	5 45	6 15	..
Winchmore Hill ..	1 24	..	2 14	..	2 44	2 44	5 9	5 48	6 18	..
Grange Park	2 16	..	2 46	2 46	5 11	5 50	6 20	..
Enfield Chase ..	1 28	..	2 19	..	2 49	2 49	5 14	5 53	6 23	..
Gordon Hill ..	1 32	1 35	2 24	..	2 53	2 53	2 56	..	5 18	5 21	5 57	6 27	..
Crews Hill .. { arr	6 1	6 31	..
dep
Cuffley and Goff's Oak	6 8 4	6 8 4
Bayford	6 8 13	6 8 13
Hertford (North) arr	..	2 27	3 11	..	3 8 4	6 8 4	6 8 4
New Southgate L	2 28	5 40
Oakleigh Park	5 45
New Barnet	2 36	5 49
Hadley Wood
Potters Bar H	5 59
Brookman's Park	6 4
Hatfield .. { arr	2 53	6 10
dep	6 14
Welwyn Garden .. { arr	6 19
dep
City .. { arr
dep
Welwyn North	6 23
Knebworth	6 24
Stevenage
Hitchin .. arr	2 45	4 41	6 41	..

Mondays to Fridays—continued

	am	am	am	am	am	am	am	am	am	am	am	am	am	am	am	am	am
Moorgate .. dep	..	2	..	2	2	2	2	2	2	2	..
Aldersgate
Farrington
King's Cross .. dep	6 5	6 15	..	6 24	6 39	..	6 40	..	6 53	6 56	7 4	..	7 22
Broad Street .. dep
Dalston Junction
Finsbury Park .. { arr	6 11	6 21	..	6 30	6 45	..	6 46	..	6 59	7 2	7 10	..	7 28
dep	6 12	6 22	..	6 31	6 46	..	6 48	..	7 0	7 1	..	7 3	..	7 11	..	7 29	..
Harringay West	6 25	6 49	7 4	7 14	..	7 32	..
Hornsey	6 27	6 51	7 6	7 16	..	7 34	..
Wood Green A ..	6 17	6 30	..	6 36	6 54	7 5	7 9	7 19	..	7 37	..
Bowes Park	6 33	6 58	7 12	7 40	..
Palmers Green K	6 36	7 1	7 15	7 43	..
Winchmore Hill	6 39	7 4	7 18	7 46	..
Grange Park	6 41	7 6	7 20	7 48	..
Enfield Chase	6 44	7 9	7 23	7 51	..
Gordon Hill	6 48	7 13	7 27	7 55	7 58
Crews Hill .. { arr	..	6 52	7 17	7 31	8 8 7
dep	8 8 8
Cuffley and Goff's Oak	7 8 0	7 8 2	7 8 3	8 8 8
Bayford	7 8 9	7 8 3	7 8 4	8 8 17
Hertford (North) arr	7 8 2	7 8 4	8 8 1	8 8 35
New Southgate L ..	6 22	6 41	7 10	7 24
Oakleigh Park ..	6 27	6 46	7 15	7 29
New Barnet ..	6 30	6 49	7 18	7 34
Hadley Wood ..	6 34	6 53	7 22	7 38
Potters Bar H ..	6 39	6 58	7 27	7 43
Brookman's Park ..	6 44	7 3	7 31	7 48
Hatfield .. { arr	6 50	7 9	7 28	7 38	7 54	..
dep	6 51	7 10	7 30	7 41	7 55	8 20
Welwyn Garden .. { arr	6 56	7 15	7 21	7 35	7 46	8 0	8 25
dep	6 57	7 16	7 35	7 46	8 0	8 31
Welwyn North ..	7 1	7 51	8 2	8 31
Knebworth ..	7 7	7 56	8 6	..
Stevenage ..	7 13	7 25	8 2	8 14	..
Hitchin .. arr	7 19	7 33	8 8	8 25	..
	7 39	8 14	8 31	..

8—Special bus service (does not convey prams, bicycles, etc. and other heavy luggage). Passengers must be in possession of rail tickets covering the journey to be made.

Table 9—continued CITY, KING'S CROSS, HERTFORD (North), HATFIELD and HITCHIN

Mondays to Fridays—continued																		
	am	am	am	am	am	am	am	am	am	am	am	am	am	am	am	am		
Moorgate dep	2	2								2	2	2						
Aldersgate																		
Farringdon																		
King's Cross dep	7 40	7 58		8 0	8 5	8 20		8 18				8 50			9 25	9 30	9 32	
Broad Street dep																		
Dalston Junction																		
Finsbury Park { arr	7 46	8 4						8 11				8 24			8 56		9 36	
.. . . . { dep	7 47	8 5						8 12				8 25	8 29	8 57	8 57		9 39	9 38
Harringay West		8 8										8 28	8 32	9 0	9 0		9 42	
Hornsey		8 10										8 30	8 34	9 2	9 2		9 44	
Wood Green A	7 52	8 13						8 17				8 34	8 37	9 5	9 5		9 47	
Bowes Park		8 16										8 40		9 8			9 50	
Palmers Green K		8 19										8 43		9 11			9 53	
Winchmore Hill		8 22										8 46		9 14			9 56	
Grange Park		8 24										8 48		9 16			9 58	
Enfield Chase		8 27										8 51		9 19			10 1	
Gordon Hill		8 31										8 54		9 23			10 5	
Crews Hill { arr												8 55		9 27			10 9	
.. . . . { dep												8 59	9C 2	9 23	9B30		10 12	
Cuffley and Goff's Oak															9B39		10 21	
Bayford															9B57		10 39	
Hertford (North) arr															10B12		10 54	
New Southgate L	7 57											8 39		9 10				
Oakleigh Park	8 2											8 44		9 15				
New Barnet	8 7											8 47		9 19				
Hadley Wood	8 11											8 51		9 23				
Potters Bar H	8 16							8 30				8 56		9 28				9 57
Brookman's Park	8 21											9 1		9 32				
Hatfield { arr	8 27							8 39				9 7		9 38				10 6
.. . . . { dep	8 29							8 40				9 8		9 40				10 8
Welwyn Garden City	8 34							8 45				9 13		9 46		9 54		10 13
Welwyn North								8 49				9 14				9 55		10 15
Knebworth								8 53				9 18						10 19
Stevenage								8 59				9 26						10 27
Hitchin arr							8 38	9 4	9 5	9c36						10 7		10 36
									8 58	9 11	9 42					10 13		10 44

Mondays to Fridays—continued																	
	am	am	am	am	am	am	am	am	am	am	am	am	pm	am	pm	pm	pm
Moorgate dep	2	2															
Aldersgate																	
Farringdon																	
King's Cross dep	9 54	10 0		10 21	10 30		10 40	10 54				11 21	11 30		11 54		12 25
Broad Street dep																	
Dalston Junction																	
Finsbury Park { arr	10 0	10 6		10 27	10 36		10 47	11 0				11 27	11 36		12 0		
.. . . . { dep	10 1	10 7		10 30	10 37		10 49	11 1	11 7			11 29	11 37		12 1	12 7	
Harringay West	10 4	10 10			10 40			11 4	11 10			11 40		12 4	12 10		
Hornsey	10 6	10 12			10 42			11 6	11 12			11 42		12 6	12 12		
Wood Green A	10 9	10 15			10 45			11 9	11 15			11 45		12 9	12 15		
Bowes Park		10 18			10 48			11 18				11 48			12 18		
Palmers Green K		10 21			10 51			11 21				11 51			12 21		
Winchmore Hill		10 24			10 54			11 24				11 54			12 24		
Grange Park		10 26			10 56			11 26				11 56			12 26		
Enfield Chase		10 29			10 59			11 29				11 59			12 29		
Gordon Hill		10 33			11 3			11 33				12 3			12 33		
Crews Hill { arr		10 37			11 7			11 37				12 7			12 37		
.. . . . { dep																	
Cuffley and Goff's Oak			10B40			11C10					11B40		12B10			12B40	
Bayford			10B49			11C19					11B49		12B19			12B49	
Hertford (North) arr			11B 7			11C37					12B 7		12B37			12B 7	
			11B22			11C52					12B22		12B52			12B22	
New Southgate L	10 14							11 14						12 14			
Oakleigh Park	10 19							11 19						12 19			
New Barnet	10 24							11 22						12 22			
Hadley Wood	10 28							11 26									
Potters Bar H	10 33							11 31									
Brookman's Park	10 38				10 48			11 36				11 46					
Hatfield { arr	10 49				10 57			11 9	11 43			11 55					
.. . . . { dep					10 58			11 11	11 47			11 56					
Welwyn Garden City					11 3			11 52				12 1					12 54
Welwyn North					11 4							12 2					12 55
Knebworth					11 8							12 6					
Stevenage					11 14							12e28					
Hitchin arr					11 20			11 33				12 34					

B—Special bus service (does not convey prams, bicycles, etc. and other heavy luggage). Passengers must be in possession of rail tickets covering the journey to be made.

C—Special bus service (also conveys prams, bicycles, etc. and other heavy luggage). Passengers must be in possession of rail tickets covering the journey to be made.

For other notes see page 11.

Table 9—continued CITY, KING'S CROSS, HERTFORD (North), HATFIELD and HITCHIN

Mondays to Fridays—continued

	pm	pm	pm	pm	pm	pm	pm	pm	pm	pm	pm	pm	pm	pm	pm	pm	pm
Moorgate .. dep	4 34	4 36	4 38	4 40	4 42	4 44	4 46	4 48	4 50	4 52	4 54	4 56	4 58	4 59	5 01	5 03	5 05
Aldersgate .. dep	4 36	4 38	4 40	4 42	4 44	4 46	4 48	4 50	4 52	4 54	4 56	4 58	4 59	5 01	5 03	5 05	5 07
Farringdon .. dep	4 38	4 40	4 42	4 44	4 46	4 48	4 50	4 52	4 54	4 56	4 58	4 59	5 01	5 03	5 05	5 07	5 09
King's Cross .. dep	4 44	4 54	5 00	5 06	5 12	5 18	5 24	5 30	5 36	5 42	5 48	5 54	5 59	6 05	6 11	6 17	6 23
Broad Street .. dep	4 55	5 01	5 07	5 13	5 19	5 25	5 31	5 37	5 43	5 49	5 55	6 01	6 06	6 12	6 18	6 24	6 30
Dalston Junction .. dep	5 01	5 07	5 13	5 19	5 25	5 31	5 37	5 43	5 49	5 55	6 01	6 06	6 12	6 18	6 24	6 30	6 36
Finsbury Park .. { arr	4 50	5 00	5 10	5 20	5 30	5 40	5 50	6 00	6 10	6 20	6 30	6 40	6 50	7 00	7 10	7 20	7 30
.. dep	4 55	5 01	5 07	5 13	5 19	5 25	5 31	5 37	5 43	5 49	5 55	6 01	6 06	6 12	6 18	6 24	6 30
Harringay West .. dep	4 58	5 04	5 10	5 16	5 22	5 28	5 34	5 40	5 46	5 52	5 58	6 04	6 09	6 15	6 21	6 27	6 33
Hornsey .. dep	5 00	5 06	5 12	5 18	5 24	5 30	5 36	5 42	5 48	5 54	6 00	6 06	6 11	6 17	6 23	6 29	6 35
Wood Green A .. dep	5 03	5 09	5 15	5 21	5 27	5 33	5 39	5 45	5 51	5 57	6 03	6 09	6 14	6 20	6 26	6 32	6 38
Bowes Park .. dep	5 12	5 18	5 24	5 30	5 36	5 42	5 48	5 54	6 00	6 06	6 12	6 18	6 23	6 29	6 35	6 41	6 47
Palmers Green K .. dep	5 15	5 21	5 27	5 33	5 39	5 45	5 51	5 57	6 03	6 09	6 15	6 21	6 26	6 32	6 38	6 44	6 50
Winchmore Hill .. dep	5 18	5 24	5 30	5 36	5 42	5 48	5 54	6 00	6 06	6 12	6 18	6 23	6 29	6 35	6 41	6 47	6 53
Grange Park .. dep	5 20	5 26	5 32	5 38	5 44	5 50	5 56	6 02	6 08	6 14	6 20	6 25	6 31	6 37	6 43	6 49	6 55
Enfield Chase .. dep	5 23	5 29	5 35	5 41	5 47	5 53	5 59	6 05	6 11	6 17	6 23	6 28	6 34	6 40	6 46	6 52	6 58
Gordon Hill .. dep	5 27	5 33	5 39	5 45	5 51	5 57	6 03	6 09	6 15	6 21	6 27	6 32	6 38	6 44	6 50	6 56	7 02
Crews Hill .. { arr	5 30	5 36	5 42	5 48	5 54	6 00	6 06	6 12	6 18	6 24	6 30	6 35	6 41	6 47	6 53	6 59	7 05
.. dep	5 31	5 37	5 43	5 49	5 55	6 01	6 07	6 13	6 19	6 25	6 31	6 36	6 42	6 48	6 54	7 00	7 06
Cuffley and Goff's Oak .. dep	5 36	5 42	5 48	5 54	6 00	6 06	6 12	6 18	6 24	6 30	6 36	6 41	6 47	6 53	6 59	7 05	7 11
Bayford .. dep	5 43	5 49	5 55	6 01	6 07	6 13	6 19	6 25	6 31	6 37	6 43	6 48	6 54	7 00	7 06	7 12	7 18
Hertford (North) arr	5 51	6 01	6 11	6 21	6 31	6 41	6 51	7 01	7 11	7 21	7 31	7 41	7 51	8 01	8 11	8 21	8 31
New Southgate L .. dep	5 08	5 13	5 17	5 21	5 26	5 30	5 35	5 39	5 44	5 48	5 53	5 57	6 02	6 06	6 10	6 15	6 19
Oakleigh Park .. dep	5 13	5 17	5 21	5 26	5 30	5 35	5 39	5 44	5 48	5 53	5 57	6 02	6 06	6 10	6 15	6 19	6 23
New Barnet .. dep	5 17	5 21	5 26	5 30	5 35	5 39	5 44	5 48	5 53	5 57	6 02	6 06	6 10	6 15	6 19	6 23	6 27
Hadley Wood .. dep	5 21	5 26	5 30	5 35	5 39	5 44	5 48	5 53	5 57	6 02	6 06	6 10	6 15	6 19	6 23	6 27	6 31
Potters Bar H .. dep	5 26	5 30	5 35	5 39	5 44	5 48	5 53	5 57	6 02	6 06	6 10	6 15	6 19	6 23	6 27	6 31	6 35
Brookman's Park .. dep	5 26	5 30	5 35	5 39	5 44	5 48	5 53	5 57	6 02	6 06	6 10	6 15	6 19	6 23	6 27	6 31	6 35
Hatfield .. { arr	5 43	5 44	5 49	5 53	5 57	6 01	6 05	6 09	6 13	6 17	6 21	6 25	6 29	6 33	6 37	6 41	6 45
.. dep	5 43	5 44	5 49	5 53	5 57	6 01	6 05	6 09	6 13	6 17	6 21	6 25	6 29	6 33	6 37	6 41	6 45
Welwyn Garden City .. dep	5 49	5 53	5 57	6 01	6 05	6 09	6 13	6 17	6 21	6 25	6 29	6 33	6 37	6 41	6 45	6 49	6 53
Welwyn North .. dep	5 57	6 01	6 05	6 09	6 13	6 17	6 21	6 25	6 29	6 33	6 37	6 41	6 45	6 49	6 53	6 57	7 01
Knebworth .. dep	6 05	6 09	6 13	6 17	6 21	6 25	6 29	6 33	6 37	6 41	6 45	6 49	6 53	6 57	7 01	7 05	7 09
Stevenage .. dep	6 12	6 16	6 20	6 24	6 28	6 32	6 36	6 40	6 44	6 48	6 52	6 56	7 00	7 04	7 08	7 12	7 16
Hitchin .. arr	6 19	6 23	6 27	6 31	6 35	6 39	6 43	6 47	6 51	6 55	6 59	7 03	7 07	7 11	7 15	7 19	7 23

Mondays to Fridays—continued

	pm	pm	pm	pm	pm	pm	pm	pm	pm	pm	pm	pm	pm	pm	pm	pm	pm
Moorgate .. dep	5 32	5 34	5 36	5 38	5 40	5 42	5 44	5 46	5 48	5 50	5 52	5 54	5 56	5 58	6 00	6 02	6 04
Aldersgate .. dep	5 34	5 36	5 38	5 40	5 42	5 44	5 46	5 48	5 50	5 52	5 54	5 56	5 58	6 00	6 02	6 04	6 06
Farringdon .. dep	5 36	5 38	5 40	5 42	5 44	5 46	5 48	5 50	5 52	5 54	5 56	5 58	6 00	6 02	6 04	6 06	6 08
King's Cross .. dep	5 42	5 52	6 00	6 06	6 12	6 18	6 24	6 30	6 36	6 42	6 48	6 54	7 00	7 06	7 12	7 18	7 24
Broad Street .. dep	5 45	5 51	5 57	6 03	6 09	6 15	6 21	6 27	6 33	6 39	6 45	6 51	6 57	7 03	7 09	7 15	7 21
Dalston Junction .. dep	5 51	5 57	6 03	6 09	6 15	6 21	6 27	6 33	6 39	6 45	6 51	6 57	7 03	7 09	7 15	7 21	7 27
Finsbury Park .. { arr	5 48	5 58	6 00	6 06	6 12	6 18	6 24	6 30	6 36	6 42	6 48	6 54	7 00	7 06	7 12	7 18	7 24
.. dep	5 50	5 59	6 00	6 01	6 04	6 07	6 10	6 13	6 16	6 19	6 22	6 25	6 28	6 31	6 34	6 37	6 40
Harringay West .. dep	5 54	6 00	6 06	6 12	6 18	6 24	6 30	6 36	6 42	6 48	6 54	7 00	7 06	7 12	7 18	7 24	7 30
Hornsey .. dep	5 54	6 00	6 06	6 12	6 18	6 24	6 30	6 36	6 42	6 48	6 54	7 00	7 06	7 12	7 18	7 24	7 30
Wood Green A .. dep	5 54	6 00	6 06	6 12	6 18	6 24	6 30	6 36	6 42	6 48	6 54	7 00	7 06	7 12	7 18	7 24	7 30
Bowes Park .. dep	6 12	6 15	6 18	6 20	6 23	6 27	6 30	6 35	6 41	6 47	6 53	6 59	7 05	7 11	7 17	7 23	7 29
Palmers Green K .. dep	6 15	6 18	6 20	6 23	6 27	6 30	6 35	6 41	6 47	6 53	6 59	7 05	7 11	7 17	7 23	7 29	7 35
Winchmore Hill .. dep	6 18	6 20	6 23	6 27	6 30	6 35	6 41	6 47	6 53	6 59	7 05	7 11	7 17	7 23	7 29	7 35	7 41
Grange Park .. dep	6 20	6 23	6 27	6 30	6 35	6 41	6 47	6 53	6 59	7 05	7 11	7 17	7 23	7 29	7 35	7 41	7 47
Enfield Chase .. dep	6 23	6 27	6 30	6 35	6 41	6 47	6 53	6 59	7 05	7 11	7 17	7 23	7 29	7 35	7 41	7 47	7 53
Gordon Hill .. dep	6 27	6 30	6 35	6 41	6 47	6 53	6 59	7 05	7 11	7 17	7 23	7 29	7 35	7 41	7 47	7 53	7 59
Crews Hill .. { arr	6 30	6 31	6 36	6 43	6 51	6 57	7 03	7 09	7 15	7 21	7 27	7 33	7 39	7 45	7 51	7 57	8 03
.. dep	6 31	6 36	6 43	6 51	6 57	7 03	7 09	7 15	7 21	7 27	7 33	7 39	7 45	7 51	7 57	8 03	8 09
Cuffley and Goff's Oak .. dep	6 36	6 43	6 51	6 57	7 03	7 09	7 15	7 21	7 27	7 33	7 39	7 45	7 51	7 57	8 03	8 09	8 15
Bayford .. dep	6 43	6 51	6 57	7 03	7 09	7 15	7 21	7 27	7 33	7 39	7 45	7 51	7 57	8 03	8 09	8 15	8 21
Hertford (North) arr	6 51	7 01	7 11	7 21	7 31	7 41	7 51	8 01	8 11	8 21	8 31	8 41	8 51	9 01	9 11	9 21	9 31
New Southgate L .. dep	6 00	6 06	6 12	6 18	6 24	6 30	6 36	6 42	6 48	6 54	7 00	7 06	7 12	7 18	7 24	7 30	7 36
Oakleigh Park .. dep	6 06	6 11	6 15	6 18	6 22	6 27	6 32	6 37	6 42	6 47	6 52	6 57	7 02	7 07	7 12	7 17	7 22
New Barnet .. dep	6 08	6 15	6 21	6 27	6 33	6 39	6 45	6 51	6 57	7 03	7 09	7 15	7 21	7 27	7 33	7 39	7 45
Hadley Wood .. dep	6 12	6 18	6 24	6 30	6 36	6 42	6 48	6 54	7 00	7 06	7 12	7 18	7 24	7 30	7 36	7 42	7 48
Potters Bar H .. dep	6 12	6 18	6 24	6 30	6 36	6 42	6 48	6 54									

Table 9—continued CITY, KING'S CROSS, HERTFORD (North), HATFIELD and HITCHIN

Mondays to Fridays—continued

	pm	pm	pm	pm	pm	pm	pm	pm	pm	pm	pm	pm	pm	pm	pm	pm	pm
Moorgate .. dep	2	2		2	2		2	2		P		2		2	2		
Aldersgate																	
Farringdon																	
King's Cross .. dep	6 50	7 0	7 21	7 24	7 30		7 54			7 55	8 24	8 30		8 54	9 0		9 21
Broad Street .. dep																	
Dalston Junction																	
Finsbury Park .. { arr	6 56	7 6	7 27	7 30	7 36		8 0				8 30	8 36		9 0	9 6		9 27
dep	6 57	7 7	7 28	7 31	7 37		8 1	8 7			8 32	8 37		9 1	9 7		9 29
Harringay West ..	7 0	7 10		7 34	7 40		8 4	8 10				8 40		9 4	9 10		
Hornsey ..	7 2	7 12		7 36	7 42		8 6	8 12				8 42		9 6	9 12		
Wood Green A ..	7 5	7 15		7 39	7 45		8 9	8 15				8 45		9 9	9 15		
Bowes Park ..		7 18			7 48			8 18				8 48			9 18		
Palmers Green K ..		7 21			7 51			8 21				8 51			9 21		
Winchmore Hill ..		7 24			7 54			8 24				8 54			9 24		
Grange Park ..		7 26			7 56			8 26				8 56			9 26		
Enfield Chase ..		7 29			7 59			8 29				8 59			9 29		
Gordon Hill ..		7 33			8 3			8 33				9 3			9 33		
Crews Hill .. { arr		7 36			8 7			8 37				9 7			9 37		
dep		7 37					8810		8840	To Cambridge (arr 9 26 pm)	To Cambridge (arr 10 31 pm)		9810		9840	To Royston (arr 10 58 pm)	
Cuffley and Goff's Oak ..		7 42					8819		8849				9819		9849		
Bayford ..		7 49					8837		8867				9837		9867		
Hertford (North) arr		7 57					8852		8882				9852		9882		
New Southgate L ..	7 10			7 44			8 14							9 15			
Oakleigh Park ..	7 15			7 49			8 19							9 20			
New Barnet ..	7 19			7 53			8 22							9 23			
Hadley Wood ..	7 23						8 26							9 27			
Potters Bar H ..	7 28		7 44	8 0			8 33				8 49			9 34			9 46
Brookman's Park ..	7 33			8 5			8 38				8 54			9 39			9 51
Hatfield .. { arr	7 40		7 52	8 13			8 46				9 0			9 45			9 57
dep			7 54								9 1						9 58
Welwyn Garden City ..			7 58							8 25	9 6						10 3
dep			8 4							8 26	9 7						10 4
Welwyn North ..			8 9								9 11						10 8
Knebworth ..			8 17								9 17						10 14
Stevenage ..			8 25								9 23						10 20
Hitchin .. arr			8 31							8 42	9 29						10 26

Mondays to Fridays—continued

	pm	pm	pm	pm	pm	pm	pm	pm	pm	pm	pm	pm	pm	pm	pm	pm	night	night
Moorgate .. dep	2		2	2			2	2		2	2						2	
Aldersgate																		
Farringdon																		
King's Cross .. dep	9 30		9 50			10 21	10 24			10 54				11 25	11 59		12 10	
Broad Street .. dep																		
Dalston Junction																		
Finsbury Park .. { arr	9 36		9 56			10 27	10 30			11 0			11 31	12 5			12 16	
dep	9 37		9 57	10 7		10 29	10 31	10 37		11 1	11 7		11 33	12 6			12 17	
Harringay West ..	9 40		10 0	10 10			10 34	10 40		11 4	11 10			12 9			12 20	
Hornsey ..	9 42		10 2	10 12			10 36	10 42		11 6	11 12			12 11			12 22	
Wood Green A ..	9 45		10 5	10 15			10 39	10 45		11 9	11 15			12 14			12 25	
Bowes Park ..	9 48			10 18				10 48		11 18							12 28	
Palmers Green K ..	9 51			10 21				10 51		11 21							12 31	
Winchmore Hill ..	9 54			10 24				10 54		11 24							12 34	
Grange Park ..	9 56			10 26				10 56		11 26							12 36	
Enfield Chase ..	9 59			10 29				10 59		11 29							12 39	
Gordon Hill ..	10 3			10 33				11 3		11 33							12 43	12846
Crews Hill .. { arr	10 7			10 37				11 7		11 37								
dep																		
Cuffley and Goff's Oak ..		10810			10840	To Baldock (arr 11 45 pm)			11810			11840	To Cambridge (arr 1 20 night)					
Bayford ..		10819			10849				11819			11849						18 1
Hertford (North) arr		10837			1117				11852			12822						1834
		10852			11822													
New Southgate L ..			10 10				10 44			11 14				12 19				
Oakleigh Park ..			10 15				10 49			11 19				12 24				
New Barnet ..			10 19				10 53			11 22				12 28				
Hadley Wood ..			10 23				10 57			11 26				12 32				
Potters Bar H ..			10 28			10 46	11 2			11 32			11 50	12 37				
Brookman's Park ..			10 33			10 51	11 7			11 37				12 42				
Hatfield .. { arr			10 39			10 57	11 13			11 45			11 59	12 48				
dep						10 58							12 0	12 49				
Welwyn Garden City ..						11 3							12 4	12 54				
dep						11 4							12 7					
Welwyn North ..						11 8							12 11					
Knebworth ..						11 16							12 19					
Stevenage ..						11 25							12 27					
Hitchin .. arr						11 31							12 33					

B—Special bus service (does not convey prams, bicycles, etc. and other heavy luggage). Passengers must be in possession of rail tickets covering the journey to be made.

For other notes see page 11.

Table 9—continued CITY, KING'S CROSS, HERTFORD (North), HATFIELD and HITCHIN

Saturdays only																
	am	am	am	am	am	am	am	am	am	am	am	am	am	am	am	am
Moorgate .. dep	2		2	2	X	2				2		2	2			2
Aldersgate ..																
Farringdon ..																
King's Cross .. dep	1 0		1 50	2 0	2 10	2 20		4 0	4 45		5 20		5 50		6 5	6 15
Broad Street .. dep																
Dalston Junction ..																
Finsbury Park .. { arr	1 6		1 56		2 16	2 26		4 51		5 26		5 56		6 11		6 21
Harringay West .. { dep	1 7		1 57		2 17	2 27		4 52		5 27	5 31	5 58		6 12		6 22
Hornsey ..	1 10		2 0		2 30		4 55		5 30	5 34		6 4		6 25		6 25
Wood Green A ..	1 12		2 2		2 32		4 57		5 32	5 36		6 6		6 27		6 27
Bowes Park ..	1 15		2 5		2 35		5 0		5 35	5 39		6 9		6 30		6 30
Palmers Green K ..	1 18		2 8		2 38		5 3		5 42		6 12			6 33		6 33
Winchmore Hill ..	1 21		2 11		2 41		5 6		5 45		6 15			6 36		6 36
Grange Park ..	1 24		2 14		2 44		5 9		5 48		6 18			6 39		6 39
Enfield Chase ..			2 16		2 46		5 11		5 50		6 20			6 41		6 41
Gordon Hill ..	1 28		2 19		2 49		5 14		5 53		6 23			6 44		6 44
Crews Hill .. { arr	1 32	1835	2 24		2 53	2856	5 18	5821		5 57		6 27		6 48		6 48
Cuffley and Goff's Oak ..										6 0		6 30		6 52		6 52
Bayford ..									5840	6 6		6 36		6 57		6 57
Hertford (North) arr		2927				3844		6813		6 21		6 43		7 4		7 4
New Southgate L ..					2 28					5 40				6 22		6 22
Oakleigh Park ..										5 45				6 27		6 27
New Barnet ..					2 36					5 49				6 30		6 30
Hadley Wood ..														6 34		6 34
Potters Bar H ..										5 59				6 39		6 39
Brookman's Park ..										6 4				6 44		6 44
Hatfield ..					2 53					6 10				6 50		6 50
Welwyn Garden City .. { arr										6 14				6 51		6 51
Welwyn North ..										6 19		6 23		6 56		6 56
Knebworth ..											6 24			6 57		6 57
Stevenage ..														7 1		7 1
Hitchin .. arr			2 45				4 41					6 41		7 7		7 7
														7 13		7 13
														7 19		7 19
Saturdays only—continued																
	am	am	am	am	am	am	am	am	am	am	am	am	am	am	am	am
Moorgate .. dep	2	2	2	2				2	2		2	2				2
Aldersgate ..																
Farringdon ..																
King's Cross .. dep	6 24	6 39	6 40			6 53	7 10		7 22		7 40	7 58	8 0	8 5	8 20	8 18
Broad Street .. dep																
Dalston Junction ..																
Finsbury Park .. { arr	6 30	6 45	6 46			6 59	7 16		7 28		7 46	8 4		8 11		8 24
Harringay West .. { dep	6 31	6 46	6 48			7 0	7 17		7 29		7 47	8 5		8 12		8 25
Hornsey ..		6 49					7 20		7 32		8 8					8 28
Wood Green A ..	6 36	6 51					7 22		7 34		8 10					8 30
Bowes Park ..		6 54					7 5	7 25	7 37		7 52	8 13		8 17		8 34
Palmers Green K ..		6 58							7 40		8 16					
Winchmore Hill ..		7 1							7 43		8 19					
Grange Park ..		7 4							7 46		8 22					
Enfield Chase ..		7 6							7 48		8 24					
Gordon Hill ..		7 9							7 51		8 27					
Crews Hill .. { arr		7 13							7 55		8 31					
Cuffley and Goff's Oak ..		7 16							7 58		8 34					
Bayford ..		7 17							7 59		8 35					
Hertford (North) arr		7 22							8 4		8 40					
New Southgate L ..	6 41								8 11		8 47					
Oakleigh Park ..	6 46								8 21		8 55					
New Barnet ..	6 49															
Hadley Wood ..	6 53															
Potters Bar H ..	6 58															
Brookman's Park ..	7 3															
Hatfield .. { arr	7 9		7 10													
Welwyn Garden City .. { dep			7 11	7 16	7 25	7 41	7 59	8 20						8 39		8 47
Welwyn North ..			7 15	7 21	7 30	7 46	8 4	8 25						8 45		9 8
Knebworth ..			7 16		7 31	7 51	8 6	8 31						8 49		9 14
Stevenage ..						7 56	8 10							8 53		9 18
Hitchin .. arr						8 2	8 16							8 59		9 26
						8 8	8 22							9 4		9 36
						8 14	8 30							9 11		9 42

B—Special bus service (does not convey prams, bicycles, etc. and other heavy luggage). Passengers must be in possession of rail tickets covering the journey to be made.

For other notes see page 11.

Table 9—continued CITY, KING'S CROSS, HERTFORD (North), HATFIELD and HITCHIN

Saturdays only—continued

	am	am	am	am P	am	am	am	am		am	am	am	am	am	am	pm	am
Moorgate .. dep	2	2	2		2	2	2	2		2				2	2		2
Aldersgate ..																	
Farringdon ..																	
King's Cross .. dep		8 50		9 25	9 32		9 54			10 18	10 21	10 40	10 54				11 30
Broad Street .. dep																11 16	
Dalston Junction ..																	
Finsbury Park .. { arr		8 56			9 38		10 0			10 24	10 27	10 47	11 0		11 27		11 36
dep	8 29	8 57	8 57		9 40	9 39	10 1	10 2		10 25	10 30	10 49	11 1	11 2	11 29		11 37
Harringay West ..	8 32	9 0	9 0			9 42	10 4	10 5		10 28			11 4	11 5			11 40
Hornsey ..	8 34	9 2	9 2			9 44	10 6	10 7		10 30			11 6	11 7			11 42
Wood Green A ..	8 37	9 5	9 5			9 47	10 9	10 10		10 33			11 9	11 10			11 45
Bowes Park ..	8 40		9 8			9 50		10 13		10 36				11 13			11 48
Palmers Green K ..	8 43		9 11			9 53		10 16		10 39				11 16			11 51
Winchmore Hill ..	8 46		9 14			9 56		10 19		10 42				11 19			11 54
Grange Park ..	8 48		9 16			9 58		10 21		10 44				11 21			11 56
Enfield Chase ..	8 51		9 19			10 1		10 24		10 47				11 24			11 59
Gordon Hill ..	8 55		9 23			10 5		10 28		10 51				11 28			12 3
Crews Hill .. { arr	8 59		9 26			10 8		10 31		10 54				11 31			12 6
dep	9 0		9 27			10 9		10 32		10 55				11 32			12 7
Cuffley and Goff's Oak ..	9 4		9 32			10 14		10 37		11 0				11 37			12 12
Bayford ..	9 11		9 39			10 21		10 44		11 7				11 44			12 19
Hertford (North) arr	9 19		9 47			10 29		10 52		11 15				11 52			12 27
New Southgate L ..		9 10						10 14						11 14			
Oakleigh Park ..		9 15						10 19						11 19			
New Barnet ..		9 19						10 24						11 22			
Hadley Wood ..		9 23						10 28						11 26			
Potters Bar H ..		9 28			9 57			10 33		10 48				11 31		11 46	
Brookman's Park ..		9 32						10 38						11 36			
Hatfield .. { arr		9 38			10 6			10 49		10 57	11 9			11 45		11 55	
dep		9 40			10 8					10 58	11 11					11 56	12 8
Welwyn Garden .. { arr		9 46		9 54	10 13					11 3						12 1	12 13
City .. { dep				9 55	10 15					11 4						12 2	12 14
Welwyn North ..					10 19					11 8						12 6	
Knebworth ..					10 27					11 14						12 14	
Stevenage ..					10 36					11 20						12 22	
Hitchin .. arr				10 9	10 44					11 26	11 33					12 30	

Saturdays only—continued

	am	am	pm	pm	pm P	pm	pm	pm		pm	pm	pm	pm	pm	pm	pm	pm
Moorgate .. dep	2	2	2	2		2		2		2			2	2	2	2	2
Aldersgate ..		11 43		12 6								12 20		12 34		12 43	
Farringdon ..		11 45		12 8								12 22		12 36		12 45	
King's Cross .. dep	11 40	11 54		12 17		12 25		12 26		12 30				12 45	12 47	12 54	
Broad Street .. dep					12 9								12 38				12 52
Dalston Junction ..					12 15								12 44				12 58
Finsbury Park .. { arr	11 46	12 0		12 23	12 22			12 32		12 36		12 51	12 51	12 53	1 0	1 5	
dep	11 47	12 1	12 3	12 24	12 24			12 34		12 37	12 41	12 52	12 53	12 55	1 2	1 6	
Harringay West ..		12 4		12 27						12 40		12 52	12 56		1 5		
Hornsey ..		12 6			12 28					12 42			12 58		1 7		
Wood Green A ..	11 52	12 9	12 9	12 31	12 31					12 45	12 46	12 57	1 1		1 10	1 11	
Bowes Park ..			12 12		12 34					12 48			1 4		1 13		
Palmers Green K ..			12 15		12 37					12 51			1 7		1 16		
Winchmore Hill ..			12 18		12 40					12 54			1 10		1 19		
Grange Park ..			12 20		12 42					12 56			1 12		1 21		
Enfield Chase ..			12 23		12 45					12 59			1 15		1 24		
Gordon Hill ..			12 27		12 49					1 3			1 19		1 29		
Crews Hill .. { arr			12 30		12 52					1 6			1 22		1 32		
dep			12 31		12 53					1 7			1 23		1 33		
Cuffley and Goff's Oak ..			12 36		12 58					1 14			1 35		1 39		
Bayford ..					1 5								1 38				
Hertford (North) arr			12 49		1 13								1 43				
New Southgate L ..	11 57	12 14		12 35								12 51	1 2				1 16
Oakleigh Park ..	12 2	12 19		12 39						12 40		12 56	1 7				1 21
New Barnet ..	12 7	12 23								12 47		12 59	1 10				1 26
Hadley Wood ..	12 11	12 27								12 51							1 29
Potters Bar H ..	12 16	12 35								12 56							1 32
Brookman's Park ..	12 21	12 40								1 1							1 35
Hatfield .. { arr	12 26	12 46								1 2							1 38
dep	12 27									1 3							1 41
Welwyn Garden .. { arr	12 32					12 54	12 48			1 8							1 44
City .. { dep	12 33				12 55	12 57	12 57			1 9							1 47
Welwyn North ..	12 37									1 13							1 51
Knebworth ..	12 45									1 19							1 57
Stevenage ..	12 53									1 25							2 03
Hitchin .. arr	12 59					1 12				1 31							2 09

Table 9—continued CITY, KING'S CROSS, HERTFORD (North), HATFIELD and HITCHIN

Saturdays only																				
	pm	pm	pm	pm	pm	pm	pm	pm	pm	pm	pm	pm	pm	pm	pm	pm				
Moorgate .. dep	2	2	2	4	2	2	2			2	2		2	P		2				
Aldersgate ..				6																
Farringdon ..				8																
King's Cross .. dep	1 5		1 15	1 21	1 29				1 35				1 45		2 15	2 16	2 21		2 30	
Broad Street .. dep									1 22				1 35							
Dalston Junction ..									1 28				1 41							
Finsbury Park .. { arr	1 11		1 21	1 27	1 35				1 35	1 41			1 48	1 51		2 21		2 27		2 36
dep	1 13		1 22	1 30	1 36				1 37	1 42			1 49	1 52		2 22		2 28		2 37
Harringay West ..			1 25						1 40				1 52	1 55		2 25				2 40
Hornsey ..			1 27						1 42				1 54	1 57		2 27				2 42
Wood Green A ..			1 30		1 41				1 45				1 57	2 0		2 30				2 45
Bowes Park ..			1 33						1 48				2 0							2 48
Palmers Green K ..			1 36						1 51				2 3							2 51
Winchmore Hill ..			1 39						1 54				2 6							2 54
Grange Park ..			1 41						1 56				2 8							2 56
Enfield Chase ..			1 44						1 59				2 11							2 59
Gordon Hill ..			1 48						2 3				2 15							3 3
Crews Hill .. { arr	1 51		1 51						2 6				2 18							3 6
dep	1 52		1 52						2 7				2 19							3 7
Cuffley and Goff's Oak ..			1 57						2 12				2 24							3 12
Bayford ..			2 4						2 19				2 31							3 19
Hertford (North) arr			2 12						2 27				2 39							3 27
New Southgate L ..					1 46								2 6			2 35				
Oakleigh Park ..					1 51								2 11			2 40				
New Barnet ..					1 55								2c17			2+43				
Hadley Wood ..			1 30		1 59								2 21							2 45
Potters Bar H ..	1 30		1 37		1 47	2 4							2 26							2 54
Brookman's Park ..	1 35		1 42		1 52	2 9							2 31							2 59
Hatfield .. { arr	1 41		1 49		1 58	2 15							2 38							3 6
dep	1 42				1 59	2 16		2 18												2 52
Welwyn Garden ..	1 47				2 4	2 21		2 23												2 53
City .. { arr	1 50				2 10			2 24												2 58
dep	1 54				2 14															2 59
Welwyn North ..	1 54				2 14															3 3
Knebworth ..	2 0				2 22															3 11
Stevenage ..	2 6				2+28															3 18
Hitchin .. arr	2 12							2 21		2 29						3 0				3 25

Saturdays only—continued

Saturdays only—continued																		
	pm	pm	pm	pm	pm	pm	pm	pm	pm	pm	pm	pm	pm	pm	pm	pm		
Moorgate .. dep	2	2		2	2	2				2	2							
Aldersgate ..																		
Farringdon ..																		
King's Cross .. dep	2 54	3 0	3 26		3 54				4 19	4 21	4 30	4 45	4 54		5 0		5 30	5 39
Broad Street .. dep																		
Dalston Junction ..																		
Finsbury Park .. { arr	3 0	3 6	3 32		4 0				4 25	4 27	4 36	4 51	5 0				5 36	5 45
dep	3 1	3 7	3 34		4 1	4 7			4 27	4 28	4 37	4 53	5 1	5 7			5 37	5 47
Harringay West ..	3 4	3 10		3 37	4 4	4 10					4 40		5 4	5 10			5 40	
Hornsey ..	3 6	3 12		3 40	4 6	4 12					4 42		5 6	5 12			5 42	
Wood Green A ..	3 9	3 15		3 45	4 9	4 15					4 45		5 9	5 15			5 45	
Bowes Park ..		3 18		3 48		4 18					4 48			5 18			5 48	
Palmers Green K ..		3 21		3 51		4 21					4 51			5 21			5 51	
Winchmore Hill ..		3 24		3 54		4 24					4 54			5 24			5 54	
Grange Park ..		3 26		3 56		4 26					4 56			5 26			5 56	
Enfield Chase ..		3 29		3 59		4 29					4 59			5 29			5 59	
Gordon Hill ..		3 33		4 3		4 33					5 3			5 33			6 3	
Crews Hill .. { arr	3 36			4 6		4 36					5 6			5 36			6 6	
dep	3 37			4 7		4 37					5 7			5 37			6 7	
Cuffley and Goff's Oak ..		3 42		4 12		4 42					5 12			5 42			6 12	
Bayford ..		3 49		4 19		4 49					5 19			5 49			6 19	
Hertford (North) arr		3 57		4 27		4 57					5 27			5 57			6 27	
New Southgate L ..	3 14				4 14								5 14					
Oakleigh Park ..	3 19				4 19								5 19					
New Barnet ..	3 23				4 23							5 4		5 22				
Hadley Wood ..	3 27				4 27									5 26				
Potters Bar H ..	3 35		3 51		4 34				4 47				5 11	5 33				
Brookman's Park ..	3 40				4 39				4 52				5 16	5 38				
Hatfield .. { arr	3 47		4 0		4 46				4 49	4 58			5 22	5 45				
dep			4 1						4 50	4 59			5 23	5 45				
Welwyn Garden ..			4 9						5 4				5 28					
City .. { arr			4 10						5 5				5 30					
dep			4 14						5 9				5 34					
Welwyn North ..			4 20						5 17				5 40					
Knebworth ..			4 26						5 24				5+45					
Stevenage ..			4 32						5 10	5 31						5 39		
Hitchin .. arr																5 54		
																	5 46	
																	6 10	
																	6 11	
																	6 15	
																	6 16	
																	6 20	
																	6 26	
																	6 32	
																	6 38	

Table 9—continued CITY, KING'S CROSS, HERTFORD (North), HATFIELD and HITCHIN

Saturdays only—continued

	pm	pm	pm	pm	pm	pm	pm	pm	pm	pm	pm	pm	pm	pm	pm	pm	pm
Moorgate .. dep	2	2			2	2	2	2	2	2	2		2				
Aldersgate ..																	
Farringdon ..																	
King's Cross .. dep		5 54	5 57	6 21	6 30		6 50	7 0	7 21		7 30		7 54	7 55	8 0	8 24	8 30
Broad Street .. dep																	
Dalston Junction ..																	
Finsbury Park .. { arr		6 0	6 3	6 27	6 36		6 56	7 6	7 27		7 36		8 0		8 6	8 30	8 36
dep		6 1	6 5	6 29	6 37		6 57	7 7	7 28		7 37		8 1		8 7	8 32	8 37
Harringay West ..		6 4			6 40		7 0	7 10		7 34	7 40		8 4		8 10		8 40
Hornsey ..		6 6			6 42		7 2	7 12		7 36	7 42		8 6		8 12		8 42
Wood Green A ..		6 9			6 45		7 5	7 15		7 39	7 45		8 9		8 15		8 45
Bowes Park ..					6 48			7 18			7 48				8 18		8 48
Palmers Green K ..					6 51			7 21			7 51				8 21		8 51
Winchmore Hill ..					6 54			7 24			7 54				8 24		8 54
Grange Park ..					6 56			7 26			7 56				8 26		8 56
Enfield Chase ..					6 59			7 29			7 59				8 29		8 59
Gordon Hill ..					7 3			7 33			8 3				8 33		9 3
Crews Hill .. { arr					7 6			7 36			8 6				8 36		9 6
dep					7 7			7 37			8 7				8 37		9 7
Cuffley and Goff's Oak ..					7 12			7 42			8 12				8 42		9 12
Bayford ..					7 19			7 49			8 19				8 49		9 19
Hertford (North) arr					7 27			7 57			8 27				8 57		9 27
New Southgate L ..		6 14					7 10			7 44			8 14				
Oakleigh Park ..		6 19					7 15			7 49			8 19				
New Barnet ..		6 22					7 19			7 53			8 22				
Hadley Wood ..		6 26					7 23						8 26				
Potters Bar H ..		6 32					7 28		7 44	8 0			8 33			8 49	
Brookman's Park ..		6 37					7 33			8 5			8 38			8 54	
Hatfield .. { arr		6 44		6 52			7 40			7 52	8 13		8 46			9 0	
dep		6 12		6 53		7 3				7 54					9 1		
Welwyn Garden City ..		6 17	6 30	6 58		7 8				7 58			8 25		9 6		
dep		6 20	6 31	7 3		7 10				8 4			8 26		9 7		
Welwyn North ..				7 8						8 9					9 11		
Knebworth ..				7 16						8 17					9 17		
Stevenage ..				7 24						8 25					9 23		
Hitchin .. arr			6 47	7 30						8 31				8 42		9 29	

Saturdays only—continued

	pm	pm	pm	pm	pm	pm	pm	pm	pm	pm	pm	pm	pm	pm	pm	pm	night
Moorgate .. dep	2	2		2	2	2		2	2	2	2					2	2
Aldersgate ..																	
Farringdon ..																	
King's Cross .. dep	8 54		9 21		9 50		10 21	10 24		10 54		11 5		11 25	11 59	12 3	
Broad Street .. dep																	
Dalston Junction ..																	
Finsbury Park .. { arr	9 0		9 27		9 56		10 27	10 30		11 0				11 31	12 5	12 9	
dep	9 1	9 7	9 29	9 37	9 57	10 7	10 29	10 31	10 37	11 1	11 7		11 33	12 6	12 10		
Harringay West ..	9 4	9 10		9 40	10 0	10 10		10 34	10 40	11 4	11 10			12 9	12 13		
Hornsey ..	9 6	9 12		9 42	10 2	10 12		10 36	10 42	11 6	11 12			12 11	12 15		
Wood Green A ..	9 9	9 15		9 45	10 5	10 15		10 39	10 45	11 9	11 15			12 14	12 18		
Bowes Park ..		9 18		9 48		10 18			10 48		11 18					12 21	
Palmers Green K ..		9 21		9 51		10 21			10 51		11 21					12 24	
Winchmore Hill ..		9 24		9 54		10 24			10 54		11 24					12 27	
Grange Park ..		9 26		9 56		10 26			10 56		11 26					12 29	
Enfield Chase ..		9 29		9 59		10 29			10 59		11 29					12 32	
Gordon Hill ..		9 33		10 3		10 33			11 3		11 33					12 36	
Crews Hill .. { arr		9 36		10 6		10 36			11 6		11 36						
dep		9 37		10 7		10 37			11 7		11 37						
Cuffley and Goff's Oak ..		9 42		10 12		10 42			11 12		11 42					12 43	
Bayford ..		9 49		10 19		10 49			11 19		11 49						
Hertford (North) arr		9 57		10 27		10 57			11 27		11 57						12 56
New Southgate L ..	9 15				10 10			10 44		11 14						12 19	
Oakleigh Park ..	9 20				10 15			10 49		11 19						12 24	
New Barnet ..	9 23				10 19			10 53		11 23						12 28	
Hadley Wood ..	9 27				10 23			10 57		11 27						12 32	
Potters Bar H ..	9 34		9 46		10 28		10 46	11 2		11 32				11 50	12 37		
Brookman's Park ..	9 39		9 51		10 33		10 51	11 7		11 37					12 42		
Hatfield .. { arr	9 45		9 57		10 39		10 57	11 13		11 45					11 59	12 48	
dep			9 58				10 58							12 0	12 49		
Welwyn Garden City ..			10 3				11 3					11 36		12 4	12 54		
dep			10 4				11 4					11 37		12 7	12 55		
Welwyn North ..			10 8				11 8							12 11	1 0		
Knebworth ..			10 14				11 14							12 19	1 6		
Stevenage ..			10 20				11 20							12 27	1 12		
Hitchin .. arr			10 26				11 26							12 33	1 18		

For notes see page 11.

Table 9—continued CITY, KING'S CROSS, HERTFORD (North), HATFIELD and HITCHIN

Sundays

	am	am	am	am	am	am	am	am	am	am	am	am	am	am	am	am	
	X	X	X	X													
	2	2	2	2	2	2	2	2	2	2	2	2	2	2	2	2	
Moorgate dep	
Aldersgate	
Farringdon	
King's Cross dep	1 0	2 4	..	4 15	6 21	..	6 54	..	7 54	8 20	8 21	8 40	9 40	9 54	10 25	10 49	10 54
Broad Street dep
Dalston Junction
Finsbury Park { arr	1 6	2 10	..	4 21	6 27	..	7 0	..	8 0	8 26	8 27	8 46	9 46	10 0	10 31	10 46	11 0
dep	1 7	2 11	2 12	4 22	6 29	6 37	7 1	7 37	8 1	8 28	8 29	8 47	9 47	10 1	10 33	10 47	11 1
Harringay West	1 10	..	2 15	4 25	6 32	6 40	7 4	7 40	8 4	8 50	9 50	10 4	..	10 50	11 4
Hornsey	1 12	..	2 17	4 27	6 34	6 42	7 6	7 42	8 6	8 52	9 52	10 6	..	10 52	11 6
Wood Green A	1 15	..	2 20	4 30	6 37	6 45	7 9	7 45	8 9	..	8 35	8 55	9 55	10 9	10 39	10 55	11 9
Bowes Park	1 18	..	2 23	4 33	..	6 48	..	7 48	8 58	9 58	10 58	..
Palmers Green K	1 21	..	2 26	4 36	..	6 51	..	7 51	9 1	10 1	11 1	..
Winchmore Hill	1 24	..	2 29	4 39	..	6 54	..	7 54	9 4	10 4	11 4	..
Grange Park	To Baldock	6 56	..	7 56	9 6	10 6	11 6	..
Enfield Chase	1 28	..	2 33	4 43	(arr 7 58 am)	6 59	..	7 59	9 9	10 9	11 9	..
Gordon Hill	1 32	..	2 37	4 47	..	7 3	..	8 3	9 13	10 13	11 13	..
Crews Hill { arr	7 6	..	8 6	9 16	10 16	11 16	..
dep	7 7	..	8 7	9 17	10 17	11 17	..
Cuffley and Goff's Oak	7 12	..	8 12	9 22	10 22	11 22	..
Bayford	9 29	10 29	11 29	..
Hertford (North) arr	G	7 27	..	8 27	9 37	10 37	11 37	..
New Southgate L	..	2 23	6 42	..	7 14	..	8 14	10 14	11 14
Oakleigh Park	6 47	..	7 19	..	8 19	10 19	11 19
New Barnet	..	2 32	6 50	..	7 22	..	8 22	10 22	11 22
Hadley Wood	6 54	..	7 26	..	8 26	10 26	11 26
Potters Bar H	6 59	..	7 31	..	8 31	..	8 52	10 31	10 54	..	11 31
Brookman's Park	7 4	..	7 36	..	8 36	10 36	10 59	..	11 36
Hatfield { arr	..	2 50	7 10	..	7 43	..	8 43	8 53	9 1	10 44	11 5	..	11 43
dep	..	2 54	7 13	..	7 48	..	8 47	8 57	9 2	11 6	11 47
Welwyn Garden City { arr	..	3 0	7 18	..	7 50	..	8 52	..	9 7	11 11	11 53
dep	7 20	..	7 52	9 9	11 12
Welwyn North	7 24	..	7 56	9 13	11 16
Knebworth	7 30	..	8 2	9 19	11 23
Stevenage	7 36	..	8 8	9 25	11 29
Hitchin arr	2 20	7 42	..	8 14	9 16	9 31	11 35

Sundays—continued

	am	am	am	am	pm	pm	pm	pm	pm	pm	pm	pm	pm	pm	pm	pm	
			X	X													
			2	2													
Moorgate dep	
Aldersgate	
Farringdon	
King's Cross dep	10 55	11 27	11 40	11 54	12 27	12 40	12 54	1 40	1 58	2 21	2 40	2 54	3 40	3 54	4 21	4 40	4 54
Broad Street dep
Dalston Junction
Finsbury Park { arr	11 33	11 46	12 0	12 33	12 46	1 0	1 46	2 4	2 27	2 46	3 0	3 46	4 0	4 27	4 46	5 0	
dep	11 35	11 47	12 1	12 35	12 47	1 1	1 47	2 5	2 29	2 47	3 1	3 47	4 1	4 29	4 47	5 1	
Harringay West	..	11 50	12 4	..	12 50	1 4	1 50	2 8	..	2 50	3 4	3 50	4 4	..	4 50	5 4	
Hornsey	..	11 52	12 6	..	12 52	1 6	1 52	2 10	..	2 52	3 6	3 52	4 6	..	4 52	5 6	
Wood Green A	..	11 41	11 55	12 9	12 41	1 9	1 55	2 13	2 35	2 55	3 9	3 55	4 9	4 35	4 55	5 9	
Bowes Park	11 58	..	12 58	..	1 58	2 58	..	3 58	4 58	..	
Palmers Green K	12 1	..	1 1	..	2 1	3 1	..	4 1	5 1	..	
Winchmore Hill	12 4	..	1 4	..	2 4	3 4	..	4 4	5 4	..	
Grange Park	12 6	..	1 6	..	2 6	3 6	..	4 6	5 6	..	
Enfield Chase	12 9	..	1 9	..	2 9	3 9	..	4 9	5 9	..	
Gordon Hill	12 13	..	1 13	..	2 13	3 13	..	4 13	5 13	..	
Crews Hill { arr	12 16	..	1 16	..	2 16	3 16	..	4 16	5 16	..	
dep	12 17	..	1 17	..	2 17	3 17	..	4 17	5 17	..	
Cuffley and Goff's Oak	12 22	..	1 22	..	2 22	3 22	..	4 22	5 22	..	
Bayford	12 29	..	1 29	..	2 29	3 29	..	4 29	5 29	..	
Hertford (North) arr	12 37	..	1 37	..	2 37	3 37	..	4 37	5 37	..	
New Southgate L	12 14	..	1 14	..	2 18	3 14	..	4 14	5 14	..	
Oakleigh Park	12 19	..	1 19	..	2 23	3 19	..	4 19	5 19	..	
New Barnet	12 22	..	1 22	..	2f32	3 22	..	4 22	5 22	..	
Hadley Wood	12 26	..	1 26	..	2 36	3 26	..	4 26	5 26	..	
Potters Bar H	..	11 58	12 31	12 58	1 31	..	2 41	2 50	..	3 31	..	4 31	4 50	..	5 31	..	
Brookman's Park	12 36	..	1 36	..	2 46	3 36	..	4 36	5 36	..	
Hatfield { arr	..	12 7	12 43	1 7	1 43	..	2 52	2 59	..	3 43	..	4 43	4 59	..	5 43	..	
dep	..	12 8	..	1 8	1 47	3 0	..	3 47	5 0	..	5 47	..	
Welwyn Garden City { arr	..	12 13	..	1 13	1 53	3 5	..	3 53	5 5	..	5 53	..	
dep	..	12 14	..	1 14	3 6	5 6	
Welwyn North	..	12 18	..	1 18	3 10	5 10	
Knebworth	..	12 24	..	1 24	3 16	5 18	
Stevenage	11 39	12 30	..	1 30	3 22	5 25	
Hitchin arr	11 45	12 36	..	1 36	3 28	5 37	

Table 9—continued CITY, KING'S CROSS, HERTFORD (North), HATFIELD and HITCHIN

Sundays—continued																	
	pm	pm	pm	pm	pm	pm	pm	pm	pm	pm	pm	pm	pm	pm	pm	pm	pm
Moorgate ... dep		2	2		2	2		2	2	2		2	2		2	2	
Aldersgate																	
Farringdon																	
King's Cross ... dep	5 5	5 40	5 54	6 21	6 40	6 54	7 12	7 30	7 40	7 54	8 25	8 40	8 54	9 21	9 40	9 50	10 25
Broad Street																	
Dalston Junction																	
Finsbury Park ... {		5 46	6 0	6 27	6 46	7 0	7 18	7 36	7 46	8 0	8 31	8 46	9 0	9 27	9 46	9 56	10 31
dep		5 47	6 1	6 29	6 47	7 1	7 20	7 37	7 47	8 1	8 33	8 47	9 1	9 29	9 47	9 57	10 33
Harringay West		5 50	6 4		6 50	7 4			7 50	8 4		8 50	9 4		9 50	10 0	
Hornsey		5 52	6 6		6 52	7 6			7 52	8 6		8 52	9 6		9 52	10 2	
Wood Green A		5 55	6 9	6 35	6 55	7 9		7 44	7 55	8 9	8 39	8 55	9 9	9 35	9 55	10 5	10 39
Bowes Park		5 58			6 58				7 58			8 58			9 58		
Palmers Green K		6 1			7 1				8 1			9 1			10 1		
Winchmore Hill		6 4			7 4				8 4			9 4			10 4		
Grange Park		6 6			7 6				8 6			9 6			10 6		
Enfield Chase		6 9			7 9				8 9			9 9			10 9		
Gordon Hill		6 13			7 13				8 13			9 13			10 13		
Crews Hill ... {		6 16			7 16				8 16			9 16			10 16		
dep		6 17			7 17				8 17			9 17			10 17		
Cuffley and Goff's Oak		6 22			7 22				8 22			9 22			10 22		
Bayford		6 29			7 29				8 29			9 29			10 29		
Hertford (North) arr		6 37			7 37				8 37			9 37			10 37		
New Southgate L			6 14			7 14				8 14			9 14			10 14	
Oakleigh Park			6 19			7 19				8 19			9 19			10 19	
New Barnet			6 22			7 22				8 22			9 22			10 22	
Hadley Wood			6 26			7 26				8 26			9 26			10 26	
Potters Bar H			6 31	6 50		7 31		8 0		8 31	8 54		9 31	9 50		10 28	10 54
Brookman's Park			6 36			7 36				8 36			9 36	9 55		10 33	
Hatfield			6 43	6 59		7 43	7 43	8 9		8 44	9 3		9 43	10 0		10 39	11 4
Welwyn Garden City				7 0			7 45	8 10			9 4			10 2			11 6
City				7 5				8 15			9 9			10 7			11 11
Welwyn North				7 6				8 16			9 10			10 8			11 12
Knebworth				7 10				8 20			9 14			10 12			11 16
Stevenage				7 16				8 28			9 20			10 18			11 24
Hitchin	arr	5 45		7 22				8 36			9 26			10 24			11 32
				7 28				8 6			9 32			10 30			11 38

Sundays—continued

	pm	pm	pm	night	night	night	night
Moorgate ... dep	2	2	2	2			2
Aldersgate							
Farringdon							
King's Cross ... dep	10 40	10 58	11 59	12 10	12 15	12 30	
Broad Street							
Dalston Junction							
Finsbury Park ... {	10 46	11 4	12 5	12 16	12 22	12 37	
dep	10 47	11 5	12 6	12 17	12 24	12 39	
Harringay West		10 50	11 8	12 9			
Hornsey		10 52	11 10	12 11			
Wood Green A		10 55	11 13	12 14	12 23		
Bowes Park	10 58			12 26			
Palmers Green K	11 1			12 29			
Winchmore Hill	11 4			12 32			
Grange Park	11 6			12 34			
Enfield Chase	11 9			12 37			
Gordon Hill	11 13			12 41			
Crews Hill ... {	11 16						
dep	11 17						
Cuffley and Goff's Oak	11 22			12 48			
Bayford							
Hertford (North) arr	11 35			1 1			
New Southgate L		11 18	12 19				
Oakleigh Park		11 23	12 24				
New Barnet		11 26	12 28				
Hadley Wood		11 30					
Potters Bar H		11 35	12 35				
Brookman's Park		11 40	12 40				
Hatfield		11 47	12 46				
Welwyn Garden City		11 51	12 47				
City		11 56	12 51				
Welwyn North			12 52				
Knebworth			12 57				
Stevenage			1 5				
Hitchin	arr		1 13		1 2	1 15	1 21

NOTES

- A—Wood Green (Alexandra Park)
- c— Arrives 3 minutes earlier
- d— Arrives 4 minutes earlier
- e— Arrives 5 minutes earlier
- F or F—Fridays only
- f— Arrives 6 minutes earlier
- G— Calls at Hertford (North) 1.51 am to set down only
- H—Potters Bar and South Mimms
- H— Runs 2 minutes later on Fridays
- K—Palmers Green and Southgate
- L—New Southgate and Friern Barnet
- M—Mondays only
- P— CAMBRIDGE BUFFET EXPRESS
- T— Thursday nights only. Special bus service
- V or V—Mondays to Thursdays only
- X—Available only for passengers already in possession of tickets
- Z—Except Mondays
- †— Arrival time
- 2—Second class only

Table 9—continued HITCHIN, HATFIELD, HERTFORD (North), KING'S CROSS and CITY

Mondays to Fridays

	am	am	am	am	am	am	am	am	am	am	am	am	am	am	am	am	am
Hitchin dep	2	2	Z	Z	M	2	2		2		2	2		2	2	2	2
Stevenage								5 8		5 54			6 35				
Knebworth								5 15		6 1			6 42				
Welwyn North								5 22		6 8			6 49				
Welwyn Garden City								5 28		6 14			6 55				
Hatfield								5 32		6 20			6 59				
Brookman's Park								4 52		5 34		6 39	7 1				7 11
Potters Bar H								4 57		5 39		6 44					7 18
Hadley Wood								4 58		5 41		6 28					7 8
New Barnet								5 4		5 47		6 34					7 14
Oakleigh Park								5 9		5 52		6 39					7 19
New Southgate L								5 14		5 57		6 44					7 24
Hertford (North) dep			4B 7		4 40					6 1		6 31					6 59
Bayford												6 38					7 6
Cuffley and Goff's Oak			4B40		4 53					6 15		6 45					7 13
Crews Hill										6 18		6 48					7 16
Gordon Hill	2 58	4 0	4B59	5 2	5 2		5 51			6 19		6 49					7 17
Enfield Chase	3 1	4 3		5 5	5 5		5 54			6 23		6 53					7 21
Grange Park	3 3	4 5		5 7	5 7		5 56			6 26		6 56					7 15
Winchmore Hill	3 6	4 8		5 10	5 10		5 59			6 28		6 58					7 17
Palmers Green K	3 9	4 11		5 13	5 13		6 2			6 31		7 1					7 20
Bowes Park	3 12	4 14		5 16	5 16		6 5			6 34		7 4					7 23
Wood Green A	3 15	4 17		5 19	5 19	5 31	6 8	6 16	6 40	7 3	7 10						7 29
Hornsey	3 18	4 20		5 22	5 22	5 34	6 11	6 19	6 43		7 13						7 32
Harringay West	3 21	4 23		5 25	5 25	5 37	6 14	6 22	6 46		7 16						7 35
Finsbury Park	3 24	4 26		5 28	5 28	5 40	6 17	6 25	6 49	7 9	7 19	7 24	7 27	7 38	7 44	7 51	7 50
Dalston Junction Broad Street																	
King's Cross	3 31	4 33		5 35	5 35	5 48	6 24	6 32	6 57	7 16	7 26	7Y31	7 34	7Y45	7Y51	7Y58	7 58
King's Cross (Metropolitan)																	
Farringdon																	
Aldersgate																	
Moorgate																	

Mondays to Fridays—continued

	am	am	am	am	am	am	am	am	am	am	am	am	am	am	am	am	am
Hitchin dep	6 57	7 7	2	2	2	2	2	2		2	2	2	2	2	2	2	2
Stevenage	7 5	7 15								7 22							7 38
Knebworth	7 14	7 22								7 29							7 46
Welwyn North	7 20									7 36							7 54
Welwyn Garden City	7 25									7 42							8 0
Hatfield	7 26									7 46							8 4
Brookman's Park	7 31									7 49							8 6
Potters Bar H	7 33																8 4
Hadley Wood	7 39																8 6
New Barnet	7 44																8 12
Oakleigh Park	7 49																8 18
New Southgate L	7 55																8 28
Hertford (North) dep																	
Bayford																	
Cuffley and Goff's Oak																	
Crews Hill																	
Gordon Hill																	
Enfield Chase																	
Grange Park																	
Winchmore Hill																	
Palmers Green K																	
Bowes Park																	
Wood Green A																	
Hornsey																	
Harringay West																	
Finsbury Park																	
Dalston Junction Broad Street																	
King's Cross		8 4	8Y12	8 12													
King's Cross (Metropolitan)																	
Farringdon																	
Aldersgate																	
Moorgate																	

B—Special bus service (does not convey prams, bicycles, etc. and other heavy luggage). Passengers must be in possession of rail tickets covering the journey to be made.

For other notes see page 22.

Table 9—continued HITCHIN, HATFIELD, HERTFORD (North), KING'S CROSS and CITY

Mondays to Fridays—continued

	am	am	am	am	am	am	am	am	am	am	am	am	am	am	am	am
Hitchin dep	7 59	8 16	8 23	8 30	8 37	8 44	8 51	8 58	9 05	9 12	9 19	9 26	9 33	9 40	9 47	9 54
Stevenage	8 07	8 14	8 21	8 28	8 35	8 42	8 49	8 56	9 03	9 10	9 17	9 24	9 31	9 38	9 45	9 52
Knebworth	8 15	8 22	8 29	8 36	8 43	8 50	8 57	9 04	9 11	9 18	9 25	9 32	9 39	9 46	9 53	10 00
Welwyn North	8 21	8 28	8 35	8 42	8 49	8 56	9 03	9 10	9 17	9 24	9 31	9 38	9 45	9 52	9 59	10 06
Welwyn Garden City	8 25	8 32	8 39	8 46	8 53	9 00	9 07	9 14	9 21	9 28	9 35	9 42	9 49	9 56	10 03	10 10
Hatfield	8 27	8 34	8 41	8 48	8 55	9 02	9 09	9 16	9 23	9 30	9 37	9 44	9 51	9 58	10 05	10 12
Brookman's Park	8 23	8 30	8 37	8 44	8 51	8 58	9 05	9 12	9 19	9 26	9 33	9 40	9 47	9 54	10 01	10 08
Potters Bar H	8 28	8 35	8 42	8 49	8 56	9 03	9 10	9 17	9 24	9 31	9 38	9 45	9 52	9 59	10 06	10 13
Hadley Wood	8 33	8 40	8 47	8 54	9 01	9 08	9 15	9 22	9 29	9 36	9 43	9 50	9 57	10 04	10 11	10 18
New Barnet	8 37	8 44	8 51	8 58	9 05	9 12	9 19	9 26	9 33	9 40	9 47	9 54	10 01	10 08	10 15	10 22
Oakleigh Park																
New Southgate L																
Hertford (North) dep	7 56	8 03	8 10	8 17	8 24	8 31	8 38	8 45	8 52	8 59	9 06	9 13	9 20	9 27	9 34	9 41
Bayford	8 03	8 10	8 17	8 24	8 31	8 38	8 45	8 52	8 59	9 06	9 13	9 20	9 27	9 34	9 41	9 48
Cuffley and Goff's Oak	8 10	8 17	8 24	8 31	8 38	8 45	8 52	8 59	9 06	9 13	9 20	9 27	9 34	9 41	9 48	9 55
Crews Hill	8 13	8 20	8 27	8 34	8 41	8 48	8 55	9 02	9 09	9 16	9 23	9 30	9 37	9 44	9 51	9 58
Gordon Hill	8 18	8 25	8 32	8 39	8 46	8 53	9 00	9 07	9 14	9 21	9 28	9 35	9 42	9 49	9 56	10 03
Enfield Chase	8 21	8 28	8 35	8 42	8 49	8 56	9 03	9 10	9 17	9 24	9 31	9 38	9 45	9 52	9 59	10 06
Grange Park	8 23	8 30	8 37	8 44	8 51	8 58	9 05	9 12	9 19	9 26	9 33	9 40	9 47	9 54	10 01	10 08
Winchmore Hill	8 26	8 33	8 40	8 47	8 54	9 01	9 08	9 15	9 22	9 29	9 36	9 43	9 50	9 57	10 04	10 11
Palmers Green K	8 29	8 36	8 43	8 50	8 57	9 04	9 11	9 18	9 25	9 32	9 39	9 46	9 53	10 00	10 07	10 14
Bowes Park	8 32	8 39	8 46	8 53	9 00	9 07	9 14	9 21	9 28	9 35	9 42	9 49	9 56	10 03	10 10	10 17
Wood Green A	8 37	8 44	8 51	8 58	9 05	9 12	9 19	9 26	9 33	9 40	9 47	9 54	10 01	10 08	10 15	10 22
Hornsey																
Harringay West																
Finsbury Park	8 43	8 49	8 55	9 01	9 07	9 13	9 19	9 25	9 31	9 37	9 43	9 49	9 55	10 01	10 07	10 13
Dalston Junction	8 51	8 57	9 03	9 09	9 15	9 21	9 27	9 33	9 39	9 45	9 51	9 57	10 03	10 09	10 15	10 21
Broad Street	8 58	9 04	9 10	9 16	9 22	9 28	9 34	9 40	9 46	9 52	9 58	10 04	10 10	10 16	10 22	10 28
King's Cross	arr	8Y55	8 59	9Y 0	9 4	9Y 7	9 11	9 15	9 19	9 23	9 27	9 31	9 35	9 39	9 43	9 47
King's Cross (Metropolitan)																
Farringdon	8 58	9 04	9 10	9 16	9 22	9 28	9 34	9 40	9 46	9 52	9 58	10 04	10 10	10 16	10 22	10 28
Aldersgate	9 2	9 08	9 14	9 20	9 26	9 32	9 38	9 44	9 50	9 56	10 02	10 08	10 14	10 20	10 26	10 32
Moorgate	arr	9 6	9 12	9 18	9 24	9 30	9 36	9 42	9 48	9 54	10 00	10 06	10 12	10 18	10 24	10 30

Mondays to Fridays—continued

	am	am	am	am	am	am	am	am	am	P	am	am	am	am	am	am
Hitchin dep	9 30	9 37	9 44	9 51	9 58	10 05	10 12	10 19	10 26	10 33	10 40	10 47	10 54	11 01	11 08	11 15
Stevenage	9 38	9 45	9 52	9 59	10 06	10 13	10 20	10 27	10 34	10 41	10 48	10 55	11 02	11 09	11 16	11 23
Knebworth	9 46	9 53	10 00	10 07	10 14	10 21	10 28	10 35	10 42	10 49	10 56	11 03	11 10	11 17	11 24	11 31
Welwyn North	9 52	9 59	10 06	10 13	10 20	10 27	10 34	10 41	10 48	10 55	11 02	11 09	11 16	11 23	11 30	11 37
Welwyn Garden City	9 56	10 03	10 10	10 17	10 24	10 31	10 38	10 45	10 52	10 59	11 06	11 13	11 20	11 27	11 34	11 41
Hatfield	9 57	10 04	10 11	10 18	10 25	10 32	10 39	10 46	10 53	11 00	11 07	11 14	11 21	11 28	11 35	11 42
Brookman's Park	9 45	9 52	9 59	10 06	10 13	10 20	10 27	10 34	10 41	10 48	10 55	11 02	11 09	11 16	11 23	11 30
Potters Bar H	9 51	9 58	10 05	10 12	10 19	10 26	10 33	10 40	10 47	10 54	11 01	11 08	11 15	11 22	11 29	11 36
Hadley Wood	10 1	10 8	10 15	10 22	10 29	10 36	10 43	10 50	10 57	11 04	11 11	11 18	11 25	11 32	11 39	11 46
New Barnet	10 5	10 12	10 19	10 26	10 33	10 40	10 47	10 54	11 01	11 08	11 15	11 22	11 29	11 36	11 43	11 50
Oakleigh Park	10 7	10 14	10 21	10 28	10 35	10 42	10 49	10 56	11 03	11 10	11 17	11 24	11 31	11 38	11 45	11 52
New Southgate L	10 12	10 19	10 26	10 33	10 40	10 47	10 54	11 01	11 08	11 15	11 22	11 29	11 36	11 43	11 50	11 57
Hertford (North) dep	9 4	9 11	9 18	9 25	9 32	9 39	9 46	9 53	10 00	10 07	10 14	10 21	10 28	10 35	10 42	10 49
Bayford	9 11	9 18	9 25	9 32	9 39	9 46	9 53	10 00	10 07	10 14	10 21	10 28	10 35	10 42	10 49	10 56
Cuffley and Goff's Oak	9 18	9 25	9 32	9 39	9 46	9 53	10 00	10 07	10 14	10 21	10 28	10 35	10 42	10 49	10 56	11 03
Crews Hill	9 21	9 28	9 35	9 42	9 49	9 56	10 03	10 10	10 17	10 24	10 31	10 38	10 45	10 52	10 59	11 06
Gordon Hill	9 22	9 29	9 36	9 43	9 50	9 57	10 04	10 11	10 18	10 25	10 32	10 39	10 46	10 53	11 00	11 07
Enfield Chase	9 26	9 33	9 40	9 47	9 54	10 01	10 08	10 15	10 22	10 29	10 36	10 43	10 50	10 57	11 04	11 11
Grange Park	9 29	9 36	9 43	9 50	9 57	10 04	10 11	10 18	10 25	10 32	10 39	10 46	10 53	11 00	11 07	11 14
Winchmore Hill	9 31	9 38	9 45	9 52	9 59	10 06	10 13	10 20	10 27	10 34	10 41	10 48	10 55	11 02	11 09	11 16
Palmers Green K	9 34	9 41	9 48	9 55	10 02	10 09	10 16	10 23	10 30	10 37	10 44	10 51	10 58	11 05	11 12	11 19
Bowes Park	9 37	9 44	9 51	9 58	10 05	10 12	10 19	10 26	10 33	10 40	10 47	10 54	11 01	11 08	11 15	11 22
Wood Green A	9 43	9 50	9 57	10 04	10 11	10 18	10 25	10 32	10 39	10 46	10 53	11 00	11 07	11 14	11 21	11 28
Hornsey	9 46	9 53	10 00	10 07	10 14	10 21	10 28	10 35	10 42	10 49	10 56	11 03	11 10	11 17	11 24	11 31
Harringay West	9 49	9 56	10 03	10 10	10 17	10 24	10 31	10 38	10 45	10 52	10 59	11 06	11 13	11 20	11 27	11 34
Einsbury Park	9 52	9 59	10 06	10 13	10 20	10 27	10 34	10 41	10 48	10 55	11 02	11 09	11 16	11 23	11 30	11 37
Dalston Junction																
Broad Street																
King's Cross	arr	9 58	10 14	10 20	10 26	10 32	10 38	10 44	10 50	10 56	11 02	11 08	11 14	11 20	11 26	11 32
King's Cross (Metropolitan)																
Farringdon																
Aldersgate																
Moorgate	arr															

B—Special bus service (does not convey prams, bicycles, etc. and other heavy luggage). Passengers must be in possession of rail tickets covering the journey to be made.

C—Special bus service (also conveys prams, bicycles, etc. and other heavy luggage). Passengers must be in possession of rail tickets covering the journey to be made.

Table 9—continued HITCHIN, HATFIELD, HERTFORD (North), KING'S CROSS and CITY

Mondays to Fridays—continued

	am	am	am	am	am	am	am	pm	pm	pm	pm	pm	pm	pm	pm
Hitchin .. dep	10 55	2	11 23	11 53	..	2	..	2	..	12 20	..	2	..	2	..
Stevenage ..	11 3	..	11 31	12 28
Knebworth ..	11 11	..	11 39	12 36
Welwyn North ..	11 17	..	11 45
Welwyn Garden City	arr 11 21	..	11 49	12 9	12 44
.. dep	11 22	..	11 50	12 10	12 35	12 48
Hatfield ..	arr 11 27	..	11 55	12 40	12 52
.. dep	11 28	..	11 56	12 41	12 53
Brookman's Park	11 41	12 2	12 47
Potters Bar H ..	11 37	11 46	12 7	12 52	1 2
Hadley Wood	11 51	12 57
New Barnet	11 57	1 1	1 3
Oakleigh Park	11 59	1 1	1 3
New Southgate L	12 4	1 3
Hertford (North) dep	11B 4	..	11B34	12C 4	12B34	..
Bayford	11B19	..	11B49	12C19	12B49	..
Cuffley and Goff's Oak	11B37	..	12B 7	12C37	1B 7	..
Crews Hill ..	arr	11B46	..	12B16	12C46	1B16	..
Gordon Hill	11 49	..	12 19	12 49	1 19
Enfield Chase	11 53	..	12 23	12 53	1 23
Grange Park	11 56	..	12 26	12 56	1 26
Winchmore Hill	11 58	..	12 28	12 58	1 28
Palmers Green K	12 1	..	12 31	1 1	1 31
Bowes Park	12 4	..	12 34	1 4	1 34
..	12 7	..	12 37	1 7	1 37
Wood Green A	12 9	12 11	1 10	1 13	..
Hornsey	12 14	1 16	1 43
Harringay West	12 17	1 19	1 46
Finsbury Park ..	arr 11 50	12 15	12 20	12 20	1 15	..	1 16	1 49
.. dep	11 52	12 17	12 22	12 24	1 17	1 50
Dalston Junction
Broad Street ..	arr
King's Cross ..	arr 11 59	12 24	12 28	12 38	..	12 34	..	12 58	1 25	1 29	1 56
King's Cross (Metropolitan)
Farringdon
Aldersgate
Moorgate ..	arr

Mondays to Fridays—continued

	pm	pm	pm	pm	pm	pm	pm	pm	pm	pm	pm	pm	pm	pm	pm	pm
Hitchin .. dep	2	1 25	2	..	2	1 50	..	2	..	2	2 45	3 2	..	2	..	2
Stevenage	1 33	1 58	3 10
Knebworth	1 41	2 6	3 18
Welwyn North	1 47	2 12	3 24
Welwyn Garden City	arr 1 35	1 52	2 17	3 1	3 28
.. dep	1 40	1 53	2 18	3 3	3 29
Hatfield ..	arr 1 41	1 58	2 23	3 34
.. dep	1 41	1 59	2 24	2 41	..	3 35
Brookman's Park	1 47	2 47
Potters Bar H	1 52	2 8	2 33	2 52	..	3 44
Hadley Wood	1 57	2 57
New Barnet	2 3	3 1
Oakleigh Park	2 5	3 3
New Southgate L	2 9	..	2 10	3 8
Hertford (North) dep	1B 4	..	1B34	..	2B 4	2C34	..	3B 4	..
Bayford	1B19	..	1B49	..	2B19	2C49	..	3B19	..
Cuffley and Goff's Oak	1B37	..	2B 7	..	2B37	3C 7	..	3B37	..
Crews Hill ..	arr	1B46	..	2B16	..	2B46	3C16	..	3B46	..
Gordon Hill	1 49	..	2 19	..	2 49	3 19	..	3 49
Enfield Chase	1 53	..	2 23	..	2 53	3 23	..	3 53
Grange Park	1 56	..	2 26	..	2 56	3 26	..	3 56
Winchmore Hill	1 58	..	2 28	..	2 58	3 28	..	3 58
Palmers Green K	2 1	..	2 31	..	3 1	3 31	..	4 1
Bowes Park	2 4	..	2 34	..	3 4	3 34	..	4 4
..	2 7	..	2 37	..	3 7	3 37	..	4 7
Wood Green A	2 15	..	2 10	2 40	..	3 10	..	3 13	3 40	..	4 10
Hornsey	2 18	2 43	..	3 16	3 43
Harringay West	2 21	2 46	..	3 19	3 46
Finsbury Park ..	arr 2 21	2 24	..	2 16	2 46	..	2 49	..	3 16	3 22	3 27	3 57	..	3 49	..	4 16
.. dep	2 23	2 25	2 47	..	2 50	..	3 23	3 29	4 0
Dalston Junction
Broad Street ..	arr
King's Cross ..	arr 2 29	2 34	2 53	..	2 56	3 34	3 38	4 6
King's Cross (Metropolitan)
Farringdon
Aldersgate
Moorgate ..	arr

B—Special bus service (does not convey prams, bicycles, etc. and other heavy luggage). Passengers must be in possession of rail tickets covering the journey to be made.

C—Special bus service (also conveys prams, bicycles, etc. and other heavy luggage). Passengers must be in possession of rail tickets covering the journey to be made.

Table 9—continued HITCHIN, HATFIELD, HERTFORD (North), KING'S CROSS and CITY

Mondays to Fridays—continued

	pm	pm P		pm	pm	pm	pm	pm F	pm	pm	pm	pm	pm	pm	pm	
Hitchin dep	2	3 54			2	2	4 0	4 45		2	2	4 30		2	2	5 0
Stevenage							4 8					4 38				5 8
Knebworth							4 16					4 46				5 16
Welwyn North							4 22					4 52				5 22
Welwyn Garden City		4 10				4 15	4 26					4 56				5 26
City		4 11				4 16	4 27					4 59				5 27
Hatfield						4 24	4 32					5 4				5 32
Brookman's Park	3 41						4 33					4 41	5 4			5 33
Potters Bar H	3 47											4 47	5 11			
Hadley Wood	3 52						4 42					4 52	5 16			
New Barnet	3 57											4 57				
Oakleigh Park	4 3											5 1		5 25		
New Southgate L	4 5											5 3		5 27		
	4 10											5 8		5 32		
Hertford (North) dep				3B34						3B56					4C34	
Bayford				3B49						4B11					4C49	
Cuffley and Goff's Oak				4B 7						4B29					5C 7	
Crews Hill				4B16						4B37					5C16	
Gordon Hill					4 19					4B38						5 19
Enfield Chase					4 23					4B48	4 53					5 23
Grange Park					4 26						4 56					5 26
Winchmore Hill					4 28						4 58					5 28
Palmer's Green K					4 31						5 1					5 31
Bowes Park					4 34						5 4					5 34
					4 37						5 7					5 37
Wood Green A	4 15				4 40					5 10	5 14	5 27		5 37		5 40
Hornsey	4 18				4 43						5 17	5 30				5 43
Harringay West	4 21				4 46						5 20	5 33				5 46
Finsbury Park	4 24				4 49			5 3	5 21		5 16	5 23	5 36		5 44	5 49
	4 25							5 4	5 22		5 17	5 24		5 46		5 54
Dalston Junction Broad Street																
King's Cross	4Y31	4 36						5 10	5 28		5Y23	5Y30			5Y52	6 0
King's Cross (Metropolitan)												5 36				
Farringdon												5 40				
Aldersgate												5 42				
Moorgate												5 46				

Mondays to Fridays—continued

	pm	pm	pm	pm	pm	pm	pm	pm	pm	pm	pm	pm P	pm	pm	pm	
Hitchin dep		2	2		2			2	2	2		2	6 26	6 55	2	2
Stevenage				5 21		5 55							6 34			
Knebworth				5 29		6 3							6 43			
Welwyn North				5 40		6 11							6 49			
Welwyn Garden City				5 46		6 17							6 57	7 11		
Hatfield				5 51		6 21							6 58	7 12		
Brookman's Park				5 52	5 57	6 22			6 29							7 20
Potters Bar H				5 57	6 2	6 27			6 34							7 25
Hadley Wood				5 58	6 3	6 28			6 35							7 26
New Barnet		5 41			6 9				6 41							7 32
Oakleigh Park		5 47			6 14				6 30	6 46						7 37
New Southgate L		5 52							6 35	6 46						7 42
Hertford (North) dep	5B 4								6V25	6 46						7 46
Bayford	5B19								6V30	6 51						7 48
Cuffley and Goff's Oak	5B37								6 37	6 55						7 53
Crews Hill	5B46								6 39	6 57						
Gordon Hill		5 49							6 46	7 2						
Enfield Chase		5 53							6 41							
Grange Park		5 56							6 46							
Winchmore Hill		5 58							6 41							
Palmer's Green K		6 1							6 34							
Bowes Park		6 4							6 37							
		6 7							6 46	7 2						
Wood Green A	5B 4								6 46	7 2						
Hornsey	5B19								6 41							
Harringay West	5B37								6 34							
Finsbury Park	5B46								6 30	6 51						
Hertford (North) dep	5B 4								6 34	6 51						
Bayford	5B19								6 37	6 55						
Cuffley and Goff's Oak	5B37								6 39	6 57						
Crews Hill	5B46								6 46	7 2						
Gordon Hill		5 49							6 41							
Enfield Chase		5 53							6 46							
Grange Park		5 56							6 41							
Winchmore Hill		5 58							6 34							
Palmer's Green K		6 1							6 37							
Bowes Park		6 4							6 46	7 2						
		6 7							6 46	7 2						
Wood Green A	6 10	6 13			6 29				6 40	6 51	7 7		7 11			7 40
Hornsey		6 16			6 32				6 43	6 54	7 10		7 14			7 43
Harringay West		6 19							6 46	6 57	7 13		7 17			7 46
Finsbury Park	6 16	6 23	6 23	6 37	6 48				6 49	7 0	7 16		7 20	7 25		7 49
	6 17	6 24	6 25	6 38	6 51				7 1				7 26			7 50
Dalston Junction Broad Street																
King's Cross		6 24	6Y30	6 31	6Y44	6 57				7 10			7 32	7 37		8 0
King's Cross (Metropolitan)																
Farringdon																
Aldersgate																
Moorgate																

B—Special bus service (does not convey prams, bicycles, etc. and other heavy luggage). Passengers must be in possession of rail tickets covering the journey to be made.

C—Special bus service (also conveys prams, bicycles, etc. and other heavy luggage). Passengers must be in possession of rail tickets covering the journey to be made.

Table 9—continued HITCHIN, HATFIELD, HERTFORD (North), KING'S CROSS and CITY

Saturdays only

	am	am	am	am	am	am	am	am	am	am	am	am	am	am	am	am
Hitchin .. dep	2	2	2	2	2	2	2	2	2	2	2	2	2	2	2	2
Stevenage ..																
Knebworth ..																
Welwyn North ..																
Welwyn Garden City																
arr																
dep					4 52	5 34	6 21	6 39	7 1							
Hatfield ..					4 57	5 39	6 26	6 44								
arr					4 58	5 41	6 28	6 46						7 8		
dep					5 4	5 47	6 34	6 52						7 14		
Brookman's Park ..					5 9	5 52	6 39	6 57						7 19		
Potters Bar H ..					5 14	5 57	6 44	7 2						7 24		
Hadley Wood ..					5 19	6 4	6 51	7 7						7 29		
New Barnet ..					5 22	6 7	6 54	7 10						7 32		
Oakleigh Park ..					5 27	6 12	6 59	7 15						7 37		
New Southgate L ..																
Hertford (North) dep			4B 7				6 1		6 31				6 59			
Bayford ..									6 38				7 6			
Cuffley and Goff's Oak			4B40				6 15		6 45				7 13			
Crews Hill ..							6 18		6 48				7 16			
arr							6 19		6 49				7 17			
dep							6 23		6 53				7 21			
Gordon Hill ..	2 58	4 0	4B59	5 2	5 51		6 19		6 56				7 24			
Enfield Chase ..	3 1	4 3		5 5	5 54		6 26		6 56				7 24			
Grange Park ..	3 3	4 5		5 7	5 56		6 28		6 58				7 26			
Winchmore Hill ..	3 6	4 8		5 10	5 59		6 31		7 1				7 29			
Palmers Green K ..	3 9	4 11		5 13	6 2		6 34		7 4				7 32			
Bowes Park ..	3 12	4 14		5 16	6 5		6 37		7 7				7 35			
Wood Green A ..	3 15	4 17		5 19	5 31	6 8	6 16	6 40	7 3	7 10			7 38			
Hornsey ..	3 18	4 20		5 22	5 34	6 11	6 19	6 43		7 13			7 42			
Harringay West ..	3 21	4 23		5 25	5 37	6 14	6 22	6 46		7 16			7 45			
Finsbury Park ..	3 24	4 26		5 28	5 40	6 17	6 25	6 49	7 9	7 19	7 24	7 27	7 44	7 51		
arr	3 25	4 27		5 29	5 42	6 18	6 26	6 50	7 10	7 20	7 25	7 28	7 45	7 52		
dep																
Dalston Junction ..																
Broad Street ..	arr															
King's Cross ..	arr	3 31	4 33	5 35	5 48	6 24	6 32	6 57	7 16	7 26	7Y31	7 34	7Y51	7Y58		7 58
King's Cross (Metropolitan)											7 35		7 56	8 2		
Farringdon ..											7 39		8 0	8 6		
Aldersgate ..											7 41		8 2	8 9		
Moorgate ..	arr										7 43		8 4	8 13		

From Luton (dep 6 40 am)
From Baldock (dep 6 40 am)
To King's Cross (arr 8 12 am)

Saturdays only—continued

	am	am	am	am	am	am	am	am	am	am	am	am	am	am	am	am
Hitchin .. dep	7 7	7 15	7 22													
Stevenage ..																
Knebworth ..																
Welwyn North ..																
Welwyn Garden City																
arr																
dep					7 45	7 48	7 49									
Hatfield ..					7 44	7 52	7 49									
arr					7 49	7 58										
dep					7 51	7 58										
Brookman's Park ..					7 56											
Potters Bar H ..																
Hadley Wood ..																
New Barnet ..																
Oakleigh Park ..																
New Southgate L ..																
Hertford (North) dep																
Bayford ..																
Cuffley and Goff's Oak																
Crews Hill ..																
arr																
dep																
Gordon Hill ..																
Enfield Chase ..																
Grange Park ..																
Winchmore Hill ..																
Palmers Green K ..																
Bowes Park ..																
Wood Green A ..																
Hornsey ..																
Harringay West ..																
Finsbury Park ..																
arr																
dep																
Dalston Junction ..																
Broad Street ..	arr															
King's Cross ..	arr	8 4	8Y12	8 12												
King's Cross (Metropolitan)																
Farringdon ..																
Aldersgate ..																
Moorgate ..	arr															

B—Special bus service (does not convey prams, bicycles, etc. and other heavy luggage). Passengers must be in possession of rail tickets covering the journey to be made.

For other notes see page 22.

Table 9—continued HITCHIN, HATFIELD, HERTFORD (North), KING'S CROSS and CITY

Saturdays only—continued

	pm	pm	pm	pm	pm	pm	pm	pm	pm	pm	pm	pm	pm	pm	pm	pm
Hitchin	dep	2	2	2	12 55	2	2	2	2	2	1 50	2	2	2	2 45	2
Stevenage					1 3						1 58					
Knebworth					1 11						2 6					
Welwyn North					1 17						2 12					
Welwyn Garden City	{ arr				1 22						1 58					3 1
	{ dep				1 23						1 59					3 3
Hatfield	{ arr				1 28						2 5					2 41
	{ dep				1 29		1 41		2 0		2 23					2 47
Brookman's Park					1 35		1 47		2 6		2 24					2 52
Potters Bar H					1 40		1 52		2 11		2 33					2 57
Hadley Wood							1 57		2 16							3 1
New Barnet		1 20					2 3		2 22							3 3
Oakleigh Park		1 22					2 5		2 24							3 3
New Southgate L		1 27					2 10		2 29							3 8
Hertford (North) dep	12 41		1 1		1 19		1 41			From Dunstable (North)		2 1	2 31			
Bayford	12 48		1 8		1 26		1 48			From Cambridge (dep 12 45 pm)		2 8	2 38			
Cuffley and Goff's Oak	12 55		1 15		1 33		1 55					2 15	2 45			
Crews Hill	{ arr		1 18		1 36		1 58					2 18	2 48			
	{ dep		1 19		1 37		1 59					2 19	2 49			
Gordon Hill	1 3		1 23		1 41		2 3					2 23	2 53			
Enfield Chase	1 6		1 26		1 44		2 6					2 26	2 56			
Grange Park	1 8		1 28		1 46		2 8					2 28	2 58			
Winchmore Hill	1 11		1 31		1 49		2 11					2 31	3 1			
Palmers Green K	1 14		1 34		1 52		2 14					2 34	3 4			
Bowes Park	1 17		1 37		1 55		2 17					2 37	3 7			
Wood Green A	1 20	1 32	1 40		1 58	2 15	2 20	2 34				2 40	3 10	3 13		
Hornsey	1 23		1 43		2 1	2 18	2 23					2 43		3 16		
Harringay West	1 26		1 46		2 4	2 21	2 26					2 46		3 19		
Finsbury Park	{ arr	1 38	1 49	1 53	2 7	2 24	2 29	2 40				2 46	2 49	3 16	3 22	3 27
	{ dep	1 39		1 54	2 8	2 25	2 30	2 41				2 47		3 23		3 29
Dalston Junction Broad Street	arr															
King's Cross	arr	1 45		2 0	2 14	2 34	2 40	2 47			2 53			3 34		3 38
King's Cross (Metropolitan)																
Farringdon																
Aldersgate																
Moorgate	arr															

Saturdays only—continued

	pm	pm	pm		pm	pm	pm	pm	pm	pm	pm	pm	pm	pm	pm	pm
Hitchin	dep	2	3 2	2	2	3 54	2	2	2	2	4 0	2	2	5 0	2	5 21
Stevenage			3 10								4 8			5 8		5 29
Knebworth			3 18								4 16			5 16		5 40
Welwyn North			3 24								4 22			5 22		5 46
Welwyn Garden City	{ arr		3 28			4 10		4 17	4 17	4 26				5 26		5 51
	{ dep		3 29			4 11		4 18	4 27	4 27				5 27		5 52
Hatfield	{ arr		3 34					4 24	4 32					5 32		5 57
	{ dep		3 35						4 33	4 41				5 33		5 58
Brookman's Park					3 41					4 47					5 41	
Potters Bar H			3 44		3 47					4 42	4 52				5 47	
Hadley Wood					3 52					4 57					5 52	
New Barnet					3 57						5 1				5 57	
Oakleigh Park					4 3						5 3				6 1	
New Southgate L					4 5						5 8				6 3	
					4 10						5 8				6 8	
Hertford (North) dep	3 1		3 31				4 1						5 1		5 31	
Bayford	3 8		3 38				4 8						5 8		5 38	
Cuffley and Goff's Oak	3 15		3 45				4 15						5 15		5 45	
Crews Hill	{ arr		3 48				4 18						5 18		5 48	
	{ dep		3 49				4 19						5 19		5 49	
Gordon Hill	3 23		3 53				4 23						5 23		5 53	
Enfield Chase	3 26		3 56				4 26						5 26		5 56	
Grange Park	3 28		3 58				4 28						5 28		5 58	
Winchmore Hill	3 31		4 1				4 31						5 31		6 1	
Palmers Green K	3 34		4 4				4 34						5 34		6 4	
Bowes Park	3 37		4 7				4 37						5 37		6 7	
Wood Green A	3 40		4 10		4 15		4 40				5 13	5 40		6 10	6 13	
Hornsey	3 43				4 18		4 43				5 16	5 43		6 16	6 16	
Harringay West	3 46				4 21		4 46				5 19	5 46		6 19	6 19	
Finsbury Park	{ arr	3 49	3 56	4 16			4 49				5 0	5 49	5 53	6 16	6 23	6 23
	{ dep	3 50	3 57	4 17			4 50				5 2	5 23	5 50	5 54	6 17	6 25
Dalston Junction Broad Street	arr															
King's Cross	arr	3 59	4 3	4 25		4 31	4 36		4 58		5 9	5 29	5 56	6 0	6 25	
King's Cross (Metropolitan)																
Farringdon																
Aldersgate																
Moorgate	arr															

For notes see page 22.

Table 9—continued HITCHIN, HATFIELD, HERTFORD (North), KING'S CROSS and CITY

Saturdays only—continued

	pm	pm	pm	pm	pm	pm	pm	pm	pm	pm	pm	pm	pm	pm	pm	pm
Hitchin .. dep	2	2	2	2	6 21	6 55	2	2	2	7 17	2	7 55	8 40	2		
Stevenage ..					6 29					7 25		8 3				
Knebworth ..					6 37					7 33		8 11				
Welwyn North ..					6 43					7 39		8 17				
Welwyn Garden City	arr				6 47	7 11			7 25	7 44		8 21				
City	dep				6 34				7 26	7 48		8 24				
Hatfield ..	arr				6 35	7 12		7 20	7 24	7 48		8 24				
Brookman's Park ..	arr				6 41			7 25	7 32	7 53		8 29				
Potters Bar H ..	dep	6 35			6 48			7 26	7 32	7 54	8 0	8 30				
Hadley Wood ..		6 41			6 53			7 32	7 37	7 54	8 6					
New Barnet ..		6 46			6 54			7 37	7 42	7 54	8 11					
Oakleigh Park ..		6 51						7 42	7 46	7 54	8 16			8 39		
New Southgate L ..		6 55						7 46	7 48	7 54	8 20					
		7 2						7 53			8 23					
		7 2									8 27					
Hertford (North) dep	6 1				6 31			7 1				8 1				8 31
Bayford ..	6 8				6 38			7 8				8 8				8 38
Cuffley and Goff's Oak	6 15				6 45			7 15				8 15				8 45
Crews Hill ..	arr				6 48			7 18				8 18				8 48
Gordon Hill ..	dep				6 49			7 19				8 19				8 49
Enfield Chase ..	6 23				6 53			7 23				8 23				8 53
Grange Park ..	6 26				6 56			7 26				8 26				8 56
Winchmore Hill ..	6 28				6 58			7 28				8 28				8 58
Palmer's Green D	6 31				7 1			7 31				8 31				9 1
Bowes Park ..	6 34				7 4			7 34				8 34				9 4
	6 37				7 7			7 37				8 37				9 7
Wood Green .. dep	6 40	7 7			7 11			7 40	7 58			8 32				9 10
Hornsey ..	6 43	7 10			7 14			7 43	8 1			8 35				
Harringay West ..	6 46	7 13			7 17			7 46	8 4			8 38				
Finsbury Park ..	arr				7 20			7 49	8 7			8 41				
	dep	6 49	7 16		7 20			7 50				8 42				
		6 50	7 17		7 21							8 16	8 41	8 49	8 54	9 16
												8 18	8 42	8 56		
Dalston Junction																
Broad Street ..	arr															
King's Cross ..	arr	6 59	7 24		7 27	7 37	8 0					8 23	8 48		9 2	9 22
King's Cross (Metropolitan)																
Farringdon ..																
Aldersgate ..																
Moorgate ..	arr															

Saturdays only—continued

	pm	pm	pm	pm	pm	pm	pm	pm	pm	pm	pm	pm	pm	pm	pm	pm
Hitchin .. dep	2	2	2	2	8 55	9 24	2	2	9 35	2	9 45	2	2	2	10 55	2
Stevenage ..					9 3				9 43		9 53				11 3	
Knebworth ..					9 11				9 51		10 1				11 11	
Welwyn North ..					9 17				9 57		10 7				11 17	
Welwyn Garden City	arr				9 20	9 22			10 1		10 11				11 21	
City	dep				9 23	9 23			10 2		10 12				11 22	
Hatfield ..	arr				9 30	9 28			10 7		10 17				11 31	
Brookman's Park ..	dep	8 41	9 10		9 29	9 29		9 41	10 8		10 18		10 35		11 32	
Potters Bar H ..		8 47	9 16					9 47					10 41		11 38	
Hadley Wood ..		8 52	9 23		9 38			9 52	10 17		10 27		10 46		11 43	
New Barnet ..		8 57	9 28					9 57					10 51		11 48	
Oakleigh Park ..		9 d 5	9 32					10 e 6					10 55		11 52	
New Southgate L ..		9 7	9 34					10 8					10 57		11 54	
		9 12	9 38					10 13					11 2		11 59	
Hertford (North) dep		9 1						9 31			9 51			10 41	11 16	
Bayford ..		9 8						9 38			9 58			10 48		
Cuffley and Goff's Oak		9 15						9 45			10 5			10 55	11 28	
Crews Hill ..	arr							9 48			10 8			10 58	11 31	
Gordon Hill ..	dep							9 49			10 9			10 59	11 32	
Enfield Chase ..		9 23						9 53			10 13			11 3	11 36	
Grange Park ..		9 26						9 56			10 16			11 6	11 39	
Winchmore Hill ..		9 28						9 58			10 18			11 8	11 41	
Palmer's Green K		9 31						10 1			10 21			11 11	11 44	
Bowes Park ..		9 34						10 4			10 24			11 14	11 47	
		9 37						10 7			10 27			11 17	11 50	
Wood Green A ..		9 17	9 40	9 43				10 10	10 18		10 30			11 7	11 20	11 53
Hornsey ..		9 20	9 46					10 21			10 33			11 10	11 23	11 56
Harringay West ..		9 23	9 49					10 24			10 36			11 13	11 26	11 59
Finsbury Park ..	arr							10 27	10 30		10 39	10 40		11 16	11 29	12 2
	dep	9 26	9 46	9 52				10 4	10 16	10 24	10 30	10 39	10 42	11 17	11 30	12 13
		9 27	9 53					10 6	10 28	10 32	10 40	10 42		11 17	11 30	12 14
Dalston Junction																
Broad Street ..	arr															
King's Cross ..	arr	9 33	9 58		10 12	10 10		10 34	10 39		10 48			11 24	11 39	12 20
King's Cross (Metropolitan)																
Farringdon ..																
Aldersgate ..																
Moorgate ..	arr															

For notes see page 22.

Table 9—continued HITCHIN, HATFIELD, HERTFORD (North), KING'S CROSS and CITY

Sundays																
	am	am		am	am	am		am	am	am	am	am	am	am	am	
Hitchin .. dep	2	2		2	2		2	2	2		2	2	2	2	2	
Stevenage ..				6 20			7 25			8 25				9 55	10 21	
Knebworth ..				6 28			7 33			8 33				10 3		
Welwyn North ..				6 36			7 41			8 41				10 11		
Welwyn Garden City				6 42			7 47			8 47				10 17		
{ dep				6 46			7 51			8 51				10 21	10 38	
{ arr		5 0		6 47	7 13		7 52			8 52		9 25		10 22	10 40	
{ dep		5 5		6 52	7 18		7 57			8 57		9 30		10 27	10 45	
Hatfield ..		5 7		6 53	7 20		7 58		8 35	8 58		9 35		10 28	10 46	
Brookman's Park ..				6 59	7 26				8 41			9 41		10 34	10 56	
Potters Bar H ..		5 18		7 4	7 31		8 7		8 46	9 7		9 46		10 39	11 1	
Hadley Wood ..				7 9	7 36				8 51			9 51			11 6	
New Barnet ..		5 27		7 13	7 40				8 55			9 55			11 10	
Oakleigh Park ..		5 29		7 15	7 42				8 57			9 57			11 12	
New Southgate L ..		5 34		7 20	7 47				9 2			10 2			11 17	
Hertford (North) dep								7 51			8 51		9 51			
Bayford ..										8 58		9 58				
Cuffley and Goff's Oak										9 5		10 5				
Crews Hill ..										9 8		10 8				
{ arr										9 9		10 9				
{ dep										9 9		10 9				
Gordon Hill ..	5 10		7 1							9 13		10 13				
Enfield Chase ..	5 13		7 4							9 16		10 16				
Grange Park ..	5 15		7 6							9 18		10 18				
Winchmore Hill ..	5 19		7 9							9 21		10 21				
Palmers Green K ..	5 21		7 12							9 24		10 24				
Bowes Park ..	5 24		7 15							9 27		10 27				
Wood Green A ..	5 27	5 39	7 18	7 25	7 52		8 19	8 30	9 7	9 19	9 30	10 7	10 30	10 51	11 22	
Hornsey ..	5 30	5 42		7 28	7 55			8 33	9 10		9 33	10 10	10 33		11 25	
Harringay West ..	5 33	5 45		7 31	7 58			8 36	9 13		9 36	10 13	10 36		11 28	
Finsbury Park ..	5 36	5 48	7 24	7 34	8 1		8 25	8 39	9 16	9 25	9 39	10 16	10 39	10 57	11 8	
{ arr			7 25	7 35	8 2		8 27	8 40	9 17	9 27	9 40	10 17	10 40	10 59	11 10	
{ dep																
Dalston Junction																
Broad Street .. arr																
King's Cross .. arr	5 43	5 55	7 31	7 41	8 8		8 33	8 46	9 23	9 33	9 49	10 23	10 46	11 5	11 17	11 38
King's Cross (Metropolitan)																
Farringdon ..																
Aldersgate ..																
Moorgate .. arr																

Sundays—continued																
	am		am	am	am	pm	am	pm	pm	pm	pm	pm	pm	pm	pm	
Hitchin .. dep	2		2	2		2	2	2	2	2	2	2	2	2	2	
Stevenage ..		10 55						12 55					2 55			
Knebworth ..		11 3						1 3					3 3			
Welwyn North ..		11 11						1 11					3 11			
Welwyn Garden City		11 17						1 17					3 17			
{ arr		11 21						1 21					3 21			
{ dep		11 22			12 29		1 22			2 29			3 22		4 29	
Hatfield ..		11 27			12 34		1 27			2 34			3 27		4 34	
{ arr		11 28	11 35		12 35		1 28	1 35		2 35		3 28	3 35		4 35	
{ dep			11 41		12 41		1 41	1 41		2 41		3 28	3 41		4 41	
Brookman's Park ..			11 46		12 46		1 37	1 46		2 46		3 37	3 46		4 46	
Potters Bar H ..		11 37	11 46		12 46		1 37	1 46		2 46		3 37	3 46		4 46	
Hadley Wood ..			11 51		12 51		1 51	1 51		2 51			3 51		4 51	
New Barnet ..			11 55		12 55		1 55	1 55		2 55			3 55		4 55	
Oakleigh Park ..			11 57		12 57		1 57	1 57		2 57			3 57		4 57	
New Southgate L ..			12 2		1 2			2 2		3 2			4 2		5 2	
Hertford (North) dep	10 51			11 51		12 51		1 51		2 51			3 51			
Bayford ..	10 58			11 58		12 58		1 58		2 58			3 58			
Cuffley and Goff's Oak	11 5			12 5		1 5		2 5		3 5			4 5			
Crews Hill ..	11 8			12 8		1 8		2 8		3 8			4 8			
{ arr	11 9			12 9		1 9		2 9		3 9			4 9			
{ dep	11 9			12 9		1 9		2 9		3 9			4 9			
Gordon Hill ..	11 13			12 13		1 13		2 13		3 13			4 13			
Enfield Chase ..	11 16			12 16		1 16		2 16		3 16			4 16			
Grange Park ..	11 18			12 18		1 18		2 18		3 18			4 18			
Winchmore Hill ..	11 21			12 21		1 21		2 21		3 21			4 21			
Palmers Green K ..	11 24			12 24		1 24		2 24		3 24			4 24			
Bowes Park ..	11 27			12 27		1 27		2 27		3 27			4 27			
Wood Green A ..	11 30	11 49	12 7	12 30		1 7	1 30	1 49	2 7	2 30	3 7	3 30	3 49	4 7	4 30	5 7
Hornsey ..	11 33		12 10	12 33		1 10	1 33		2 10	2 33	3 10	3 33		4 10	4 33	5 10
Harringay West ..	11 36		12 13	12 36		1 13	1 36		2 13	2 36	3 13	3 36		4 13	4 36	5 13
Finsbury Park ..	11 39	11 55	12 16	12 39		1 16	1 39	1 55	2 16	2 39	3 16	3 39	3 55	4 16	4 39	5 16
{ arr	11 40	11 57	12 17	12 40		1 17	1 40	1 57	2 17	2 40	3 17	3 40	3 57	4 17	4 40	5 17
{ dep																
Dalston Junction																
Broad Street .. arr																
King's Cross .. arr	11 46	12 4	12 23	12 46		1 24	1 46	2 4	2 25	2 46	3 23	3 46	4 4	4 25	4 49	5 23
King's Cross (Metropolitan)																
Farringdon ..																
Aldersgate ..																
Moorgate .. arr																

Table 9—continued HITCHIN, HATFIELD, HERTFORD (North), KING'S CROSS and CITY

Sundays—continued

	pm	pm	pm	pm	pm	pm	pm	pm	pm	pm	pm	pm	pm	pm	pm	pm
Hitchin .. dep	4 55	2	5 55	2	6 22	2	6 55	2	7 30	2	7 55	2	8 30	2	8 55	2
Stevenage ..	5 3		6 3				7 3		7 38		8 3		8 11		8 17	
Knebworth ..	5 11		6 11				7 11				8 11		8 17		8 21	
Welwyn North ..	5 17		6 17				7 17				8 17		8 21		8 22	
Welwyn Garden City { arr dep	5 21		6 21			6 29	7 21		7 52		8 21		8 27		8 40	
Hatfield .. dep	5 22		6 22			6 34	7 22		7 54		8 22		8 27		8 46	
Brookman's Park ..	5 27	5 35	6 27			6 35	7 27	7 40	8 0		8 27	8 40	8 34	8 46	8 51	
Potters Bar H ..	5 37	5 41	6 37			6 41	7 37	7 46	8 9		8 39	8 51	8 39	8 46	8 55	
Hadley Wood ..		5 51				6 51		7 56				8 55		9 0	9 2	
New Barnet ..		5 55				6 55		8 0				9 0		9 2	9 7	
Oakleigh Park ..		5 57				6 57		8 2				9 2		9 7		
New Southgate L ..		6 2				7 2		8 7				9 7				
Hertford (North) dep	4 51		5 51			6 51		7 51		8 51		9 51		10 51		11 51
Bayford ..	4 58		5 58			6 58		7 58		8 58		9 58		10 58		11 58
Cuffley and Goff's Oak { arr dep	5 5		6 5			7 5		8 5		9 5		10 5		11 5		12 5
Crews Hill ..	5 9		6 9			7 9		8 9		9 9		10 9		11 9		12 9
Gordon Hill ..	5 13		6 13			7 13		8 13		9 13		10 13		11 13		12 13
Enfield Chase ..	5 16		6 16			7 16		8 16		9 16		10 16		11 16		12 16
Grange Park ..	5 18		6 18			7 18		8 18		9 18		10 18		11 18		12 18
Winchmore Hill ..	5 21		6 21			7 21		8 21		9 21		10 21		11 21		12 21
Palmers Green K ..	5 24		6 24			7 24		8 24		9 24		10 24		11 24		12 24
Bowes Park ..	5 27		6 27			7 27		8 27		9 27		10 27		11 27		12 27
Wood Green A ..	5 30	5 49	6 7	6 30	6 49	7 7	7 30	7 53	8 12	8 30	8 55	9 12	9 30	9 55	10 12	10 30
Hornsey ..	5 33		6 10	6 33		7 10	7 33		8 15	8 33		9 15	9 33		10 15	10 33
Harringay West ..	5 36		6 13	6 36		7 13	7 36		8 18	8 36		9 18	9 36		10 18	10 36
Finsbury Park .. { arr dep	5 39	5 55	6 16	6 39	6 55	7 7	7 16	7 39	7 59	8 21	8 26	8 39	9 1	9 21	9 39	10 1
Dalston Junction ..	5 40	5 57	6 17	6 40	6 57	7 9	7 17	7 40	8 1	8 22	8 40	9 2	9 22	9 40	10 2	10 40
Broad Street .. arr																
King's Cross .. arr	5 46	6 4	6 24	6 46	7 4	7 15	7 25	7 46	8 9	8 29	8 48	9 9	9 28	9 48	10 28	10 48
King's Cross (Metropolitan)																
Farringdon ..																
Aldersgate ..																
Moorgate .. arr																

Sundays—continued

	pm	pm	pm	pm	pm	pm	pm
Hitchin .. dep	8 55	9 5	9 33	2	2	9 55	2
Stevenage ..		9 13				10 3	
Knebworth ..		9 21				10 11	
Welwyn North ..		9 27				10 17	
Welwyn Garden City { arr dep		9 32				10 21	
Hatfield .. dep		9 33				10 22	
Brookman's Park ..		9 38		9 45	10 28	10 35	
Potters Bar H ..		9 39		9 51	10 41	10 46	
Hadley Wood ..		9 48		9 56	10 37	10 51	
New Barnet ..				10 1	10 5	10 55	
Oakleigh Park ..				10 5	10 7	10 57	
New Southgate L ..				10 7	10 12	11 2	
Hertford (North) dep					9 51		
Bayford ..					9 58		
Cuffley and Goff's Oak { arr dep					10 5		
Crews Hill ..					10 8		
Gordon Hill ..					10 9		
Enfield Chase ..					10 13		
Grange Park ..					10 16		
Winchmore Hill ..					10 18		
Palmers Green K ..					10 21		
Bowes Park ..					10 24		
Wood Green A ..		10 0		10 17	10 30	10 49	11 7
Hornsey ..				10 20	10 33		11 10
Harringay West ..				10 23	10 36		11 13
Finsbury Park .. { arr dep	9 44	10 6	10 24	10 26	10 39	10 55	11 16
Dalston Junction ..	9 46	10 8	10 26	10 27	10 40	10 57	11 17
Broad Street .. arr							
King's Cross .. arr	9 52	10 14	10 32	10 35	10 48	11 3	11 24
King's Cross (Metropolitan)							
Farringdon ..							
Aldersgate ..							
Moorgate .. arr							

NOTES

- A—Wood Green (Alexandra Park)
- b— On Fridays arrives King's Cross 10.4 pm
- c— Arrives 3 minutes earlier
- d— Arrives 4 minutes earlier
- e— Arrives 5 minutes earlier
- F—Fridays only
- H—Potters Bar and South Mimms
- h— On Fridays departs Hitchin 9 31 and arrives King's Cross 10 15 pm
- K—Palmers Green and Southgate
- L—New Southgate and Friern Barnet
- M—Mondays only.
- N—To Hatfield (arrive 8 57 am)
- P—CAMBRIDGE BUFFET EXPRESS
- V—Mondays to Thursdays
- Y—York Road (King's Cross)
- Z—Except Mondays
- †—Arrival time
- 2—Second class only

Table 12—continued

CAMBRIDGE, ROYSTON, LETCHWORTH, HITCHIN and KING'S CROSS

		Weekdays																										
		am	am	am	am	am	am	am	am	am	am	am	am	am	am	am	am	am	am	am	am	pm	am	am	pm	pm	pm	pm
		T	E	S	S	E	E	S	S	E	E	S	S	E	E	S	S	E	E	S	S	E	E	S	S	E	E	S
6 Norwich (Thorpe) .. dep	2	6 11	6 11	..	7 52	7 52	12 18
6 Ely	"	7 17	8 22	8 40	..	9 52	9 52	..	11 3	2 22
35 Bury St. Edmunds ..	"	7 47	8 19	8 46	..	9 20	9 33	9 33	1 39	
35 Newmarket	"	7 31	8 23	8 46	..	9 43	9 59	9 59	2 8	
Cambridge dep	6 55	6 55	..	7 30	8 12	8 56	9 15	..	10 21	10 50	11 15	..	12 5	3 15	
Harston	7 5	7 5	..	7 40	8 22	
Foxton	7 44	8 26	
Shepreth	7 11	7 11	10 34	
Meldreth and Melbourn	7 16	7 16	..	7 53	8 35	10 39	11 9	
Royston	6 52	6 52	7 24	7 24	7 47	8 28	42	9 19	9 34	10 48	11 27	..	12 24	
Ashwell and Morden	7 0	7 0	7 32	7 32	7 55	8 10	8 50	9 27	10 56	11 35	
Baldock	5 42	6 21	6 40	6 50	7 9	7 9	7 17	7 24	7 41	7 41	8 4	8 20	8 58	9 36	10 38	11 0	11 45	..	1 10	1 35	2 42	2 48	3 30	..	
Letchworth	5 47	6 26	6 46	6 59	7 14	7 14	7 22	7 29	7 50	7 50	8 9	8 26	9 39	41	9 50	10 45	11 14	11 51	..	1 15	1 40	2 48	2 54	3 37	3 47	
Hitchin arr	5 52	6 31	6 51	7 4	7 20	7 22	7 27	7 34	7 55	7 55	8 14	8 31	9 7	9 46	9 55	10 50	11 19	11 56	..	1 20	1 45	2 53	2 59	3 42	3 52	
Hitchin dep	5 54	6 35	6 57	7 7	7 22	7 24	7 31	7 38	7 59	7 59	8 16	8 35	9 9	..	9 57	10 55	11 23	12 0	..	1 25	1 50	3 2	3 2	..	3 54	
Stevenage arr	6 1	6 42	7 5	15	7 29	7 31	7 39	46	8 7	8 7	8 31	8 43	9 38	..	10 33	11 3	11 31	12 8	..	1 33	1 58	3 10	3 10	..	4 8	
Knebworth	6 8	6 49	7 14	22	7 36	7 38	7 47	54	8 15	8 15	8 39	8 51	9 46	..	10 41	11 11	11 39	12 16	..	1 41	2 6	3 18	3 18	..	4 16	
Welwyn North	6 14	6 55	7 20	..	7 42	7 44	7 53	0	8 21	8 21	8 45	8 57	9 52	..	10 47	11 17	11 45	12 22	..	1 47	2 12	3 24	3 24	..	4 10	
Welwyn Garden City	6 20	6 59	7 25	..	7 46	7 48	7 57	4	8 25	8 25	8 32	9 19	26	..	10 14	11 21	11 49	12 26	..	1 52	2 17	3 28	3 28	..	4 10	
Hatfield	6 26	7 18	7 31	..	7 58	7 58	8 11	..	8 35	8 35	8 57	9 8	32	..	10 34	11 27	11 55	12 32	..	1 58	2 23	3 34	3 34	..	4 24	
Finsbury Park	7 9	7 27	..	7 55	8 15	8 15	8 40	41	8 52	8 52	8 57	9 31	11 50	12 20	1 1	..	1 53	2 21	2 46	3 56	3 57
Broad Street arr	8F29	8F31	8F53	8F58	..	9 3	9F17	9F46	
King's Cross arr	7 16	7 34	..	8 4	8 22	8 24	8 47	8 48	8 59	9Y 3	9 4	9 39	9 58	..	10 44	11 59	12 28	1 11	12 38	1 33	2 29	2 53	4 3	4 6	..	4 36

Weekdays—continued

Sundays

		pm	pm	pm	pm	pm	pm	pm	pm	pm	am	am	am	am	am	pm	pm	pm	pm	pm	pm						
		E	S	E	S	E	S	T	T	T	2	2	9 0	2 57	..	6 25						
6 Norwich (Thorpe) .. dep	1 50	..	2 54	2 54	9 0	2 57	..	6 25						
6 Ely	3 22	..	4 22	4 22	5 36	10 36	5 0	..	7 36						
35 Bury St. Edmunds ..	2 45	..	3 40	3 40	4 35	8 39	1 46	..	3 40	7 40						
35 Newmarket	3 10	..	4 7	4 7	5 35	9 3	2 13	..	4 4	8 5						
Cambridge dep	4 15	..	5 15	5 15	6 15	..	7 30	8 45	8 45	7 21	..	9 54	11 56	11 56	3 54	..	5 54	..	8 54						
Harston	5 27	5 27	7 40						
Foxton	4 27	..	5 31	5 31	7 44	8 57	8 57	7 33	..	10 6	12 8	12 8	4 8	..	6 6	..	9 6						
Shepreth	4 31	..	5 35	5 35						
Meldreth and Melbourn ..	4 36	..	5 41	5 41	7 51	..	9 4	10 13	4 13	..	6 13	9 13						
Royston	4 44	5 19	5 48	5 48	6 34	..	7 13	8 0	9 11	9 13	..	7 47	..	10 22	12 22	12 22	4 22	..	6 22	..	9 22						
Ashwell and Morden	4 52	5 27	5 56	5 56	7 21	8 8	9 19	9 21	..	7 55	..	10 30	12 30	12 30	4 30	..	6 30	..	9 30						
Baldock	5 25	3 7	6 5	6 10	7 33	8 18	9 29	9 31	10 40	7 13	8 5	9 37	10 40	12 40	2 40	4 40	5 40	6 40	7 40	9 40					
Letchworth	5 11	5 45	6 12	6 17	6 49	..	7 42	8 24	9 35	9 37	10 46	7 18	8 11	9 42	10 46	12 46	2 46	4 46	5 46	6 46	7 46	9 46					
Hitchin arr	5 16	5 50	6 17	6 22	6 54	..	7 47	8 29	9 40	9 42	10 51	7 23	8 16	9 47	10 51	12 51	2 51	4 51	5 51	6 51	7 51	9 51					
Hitchin dep	5 21	5 55	6 21	6 26	6 55	..	7 55	8 55	9 45	9 45	10 55	7 25	8 25	9 55	10 55	12 55	2 55	4 55	5 55	6 55	7 55	9 55					
Stevenage arr	5 29	6 36	29	34	7 25	..	8 39	9 3	9 53	9 53	11 3	7 33	8 33	10 3	11 3	1 33	3 3	5 3	6 3	7 3	8 3	10 3					
Knebworth	5 40	6 11	6 37	6 43	7 33	..	8 11	9 11	10 1	10 1	11 11	7 41	8 41	10 11	11 11	1 11	3 11	5 11	6 11	7 11	8 11	10 11					
Welwyn North	5 46	6 17	6 43	6 49	7 39	..	8 17	9 17	10 7	10 7	11 17	7 47	8 47	10 17	11 17	1 17	3 17	5 17	6 17	7 17	8 17	10 17					
Welwyn Garden City	5 51	6 21	6 47	6 57	7 11	..	8 21	9 22	10 11	10 11	11 21	7 51	8 51	10 21	11 21	1 21	3 21	5 21	6 21	7 21	8 21	10 21					
Hatfield	5 57	6 27	6 53	7 3	7 25	..	8 29	9 28	10 17	10 17	11 31	7 57	8 57	10 27	11 27	1 27	3 27	5 27	6 27	7 27	8 27	10 27					
Finsbury Park	6 23	6 48	7 20	7 25	8 54	10 4	10 40	10 40	12 13	8 25	9 25	10 57	11 55	1 55	3 55	5 55	6 55	7 55	8 55	10 55					
Broad Street arr
King's Cross arr	6 31	6 57	7 27	7 32	7 37	..	9 29	10 49	10 48	12 20	..	8 33	9 33	11 5	12 4	2 4	4 4	6 4	7 4	8 4	9 4	11 3					

Notes.

- B Change at Welwyn Garden City
- C Arr 3 minutes earlier
- D Arr 4 minutes earlier
- E or E Except Saturdays
- e Arr 5 minutes earlier
- F Change at Finsbury Park. Second class only
- f Arr 6 minutes earlier
- H Change at Hitchin
- h Arr Royston 11 16 am
- K Change at Hitchin. Second class only on Saturdays
- S or S Saturdays only
- T Second class only on Saturdays
- U Change at Hitchin (dep. 8.40 pm)
- Y King's Cross (York Road). Change at Finsbury Park. Second class only
- 2 or † Second class only

For COMPLETE SERVICE between Hitchin and King's Cross, see Table 9

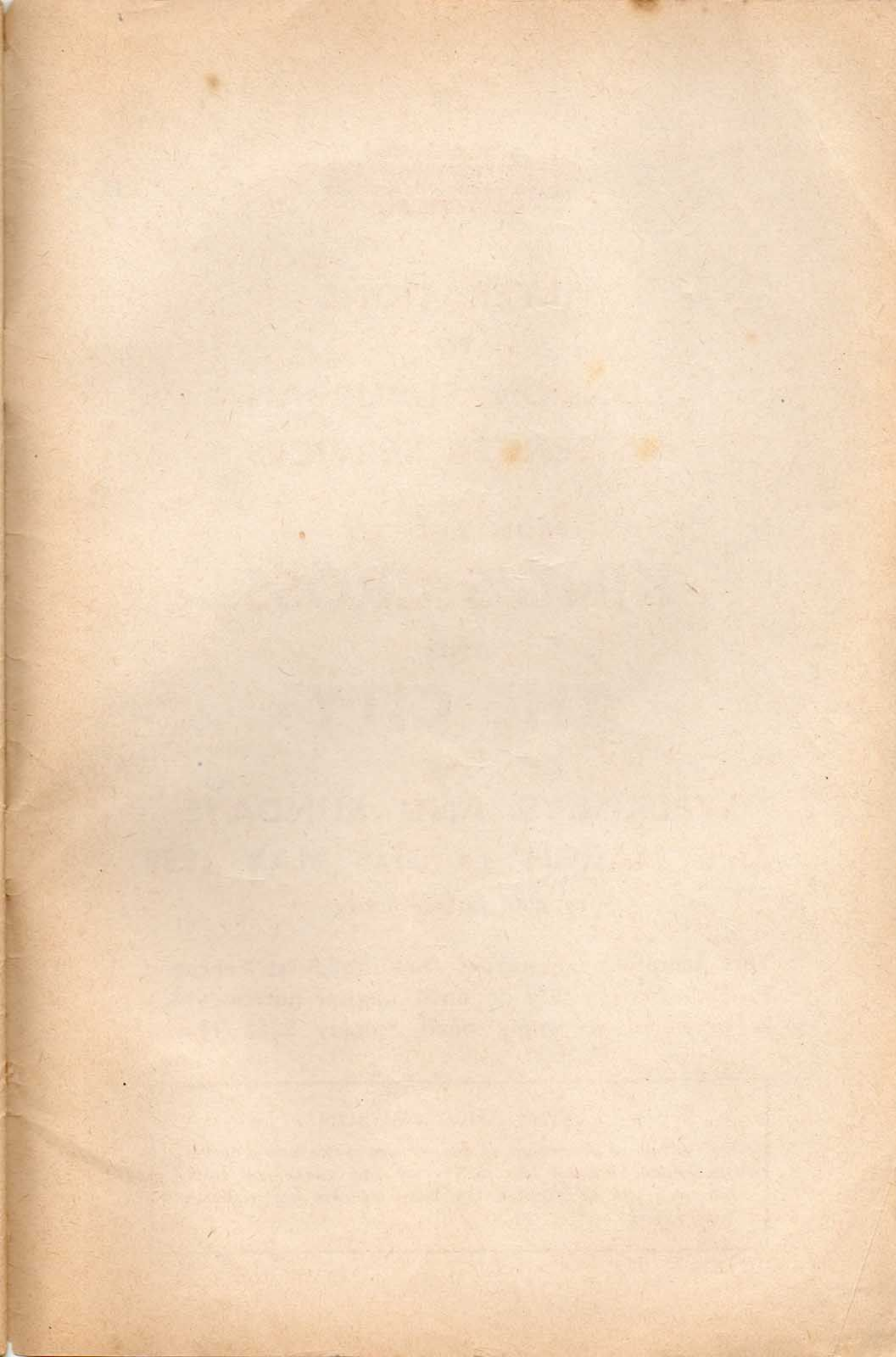

BRITISH RAILWAYS

**ALTERATIONS
TO
LONDON SUBURBAN
PASSENGER SERVICES**

**FROM AND TO
KING'S CROSS
AND
THE CITY**

**WEEKDAYS AND SUNDAYS
23rd MARCH to 31st MAY 1959**
or until further notice

This pamphlet supersedes that dated 1st February to 15th March, 1959 or until further notice which is extended to apply until Sunday 22nd March

EASTER AND WHITSUN

For details of alterations to the services shown herein during the period Thursday 26th to Tuesday 31st March and from Thursday 14th to Tuesday 19th May inclusive see separate publications.